



*Ενημερωτικό δελτίο για την αιγαιακή και  
κυπριακή προϊστορία*

**15 Δεκεμβρίου 2010**

**No 17**

# ΑΙΓΕΥΣ ΕΤΑΙΡΕΙΑ ΑΙΓΑΙΑΚΗΣ ΠΡΟΪΣΤΟΡΙΑΣ

## Περιεχόμενα

1. ΝΕΑ ΒΙΒΛΙΑ .....	3
2. ΝΕΑ ΑΡΘΡΑ.....	9
3. ΠΡΟΣΦΑΤΕΣ ΒΙΒΛΙΟΚΡΙΣΙΕΣ .....	18
4. ΨΗΦΙΟΠΟΙΗΜΕΝΕΣ ΔΗΜΟΣΙΕΥΣΕΙΣ .....	22
5. ΧΡΗΣΙΜΟΙ ΔΙΚΤΥΑΚΟΙ ΧΩΡΟΙ .....	22
6. ΝΕΑ ΤΟΥ ΑΙΓΕΑ.....	23
7. ΕΠΙΜΕΡΟΥΣ ΘΕΜΑΤΑ .....	24



# 1. ΝΕΑ ΒΙΒΛΙΑ



Αιγαιακή Βιβλιοθήκη: 1993

**ΠΕΡΙΦΕΡΕΙΑ. Étude régionale de la Crète aux Minoen Récent II-III B (1450-1200 av. J.-C.) 1. La Crète centrale et occidentale**  
Charlotte Langohr

**Πόλη και έτος:** Louvain-la-Neuve 2009

**Εκδότης:** Presses universitaires de Louvain

**Σειρά:** AEGIS

**Περιγραφή:** Μαλακό εξώφυλλο, 315 σ., 1 CD-Rom, 8 έγχρωμοι χάρτες, 29,7x21εκ.

**ISBN:** 978-2-87463-200-6

**Τιμή:** € 34

## Περίληψη (στα γαλλικά)

À la croisée de l'Âge d'or de la civilisation minoenne et de l'Âge du Fer, les 250 ans d'histoire de la société crétoise couverts par cet ouvrage représentent une période encore fortement débattue (1450-1200 av. J.-C.). Cette problématique historique spécifique, résumée sous l'appellation de « Crète mycénienne », s'est longtemps concentrée sur le site majeur de Knossos et les relations variées entre les sociétés complexes de la Crète et de la Grèce continentale. Ce faisant, une domination culturelle et politique de la civilisation mycénienne sur la population crétoise s'est souvent érigée en modèle interprétatif dominant. En se basant sur une description analytique détaillée des données archéologiques disponibles, l'approche contextuelle de la Crète aux Minoen Récent II-III B proposée dans cet ouvrage vise à une meilleure compréhension de la diversité des identités, des interactions et des horizons socio-culturels qui caractérisaient les communautés crétoises à un stade avancé de l'Âge du Bronze. À travers le prisme des différentes régions et dans une perspective diachronique, on souhaite illustrer que cette société ne peut désormais plus être envisagée sous l'angle d'un isomorphisme culturel ou de la simple opposition entre « minoen » et « mycénien ».

## Περιεχόμενα

Introduction [1]

Table des matières [5]

I. Cadre géographique et topographique [9]

II. Cadre historique : la « Crète mycénienne » [11]

1. Problématique [11]

1.1. Définition et terminologie [11]

1.2. Cronologie et terminologie [12]

1.3. État des lieux, lignes de faîte et considérations méthodologiques [14]

2. Les destructions à la fin du Minoen Récent IB [17]

3. La chute de Knossos, les tablettes en Linéaire B et l'arrivée des Mycéniens en Crète: une controverse de plus d'un demi-siècle [21]

3.1. Introduction [21]

3.2. Synthèse historiographique d'une controverse archéologique de plus de cinquante ans [22]

3.3. Analyse [32]

III. La Crète aux Minoen Récent II-III B : analyse régionale [37]

1. L'occupation de l'île : séquences chronologiques, modalités et divisions géo-topographiques [37]

2. Présentation archéologique de la Crète aux Minoen Récent II-III B [42]
    - 2.1. La Crète centrale-nord : Knossos, sa région côtière et son arrière-pays, et la région de la Pediada [44]
    - 2.2. La Crète centrale-est : la plaine de Malia et le plateau et les montagnes du Lasithi [74]
    - 2.3. La Crète centrale-sud-est : la région littorale du golfe de Mirabello, l'isthme de Ierapetra et la bande côtière sud jusqu'à la région de Viannos [87]
    - 2.4. La Crète centrale-sud : la plaine de la Mesara et le pied sud du mont Ida [104]
    - 2.5. La Crète centrale-ouest : la plaine de Rethymnon, sa bande côtière et son arrière-pays, et la vallée d'Amari [139]
    - 2.6. La Crète occidentale : les Montagnes Blanches et la région de La Canée [159]
  - IV. Analyse interprétative : la société crétoise du Minoen Récent II au Minoen Récent III B [175]
    1. Quelques considérations préliminaires [175]
      - 1.1. Lignes de faîte [175]
      - 1.2. Archéologie, ethnicité et identité(s) culturelle(s) [177]
    2. La période palatiale finale [181]
      - 2.1. Le « centre » ou qui prend la tête de Knossos ? : nouvelles identité culturelle et expression de pouvoir à Knossos aux MR II-III A2 [181]
      - 2.2. Que connaît la première génération des habitants de la Crète après les destructions à la fin du MR IB ? [192]
      - 2.3. La « périphérie » ou que dire du fonctionnement des communautés locales, régionales, aux MR II-III A2 ? [195]
      - 2.4. La géographie culturelle, sociale et politique de la Crète aux MR II-III A2 : un essai [212]
      - 2.5. Qui détruit Knossos au MR III A2 ? [218]
    3. La période post-palatiale [219]
      - 3.1. Le régionalisme et l'internationalisme de la Crète post-palatiale [219]
      - 3.2. La géographie culturelle, sociale et politique de la Crète aux MR III A2-III B : un essai [230]
- Conclusions [235]  
 Bibliographie [241]  
 Table et crédit des illustrations [315]  
 Annexes – cartes géographiques et tableaux récapitulatifs CD-ROM

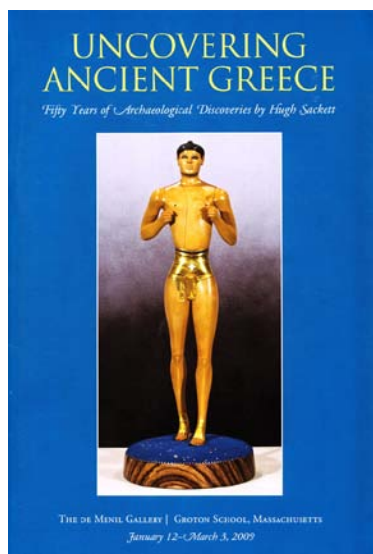

***Uncovering Ancient Greece: Fifty Years of Archaeological Discoveries***  
 Hugh Sackett

**Πόλη και έτος:** Massachusetts 2009

**Εκδότης:** The de Menil Gallery, Groton School

**Σειρά:**

**Περιγραφή:** Μαλακό εξώφυλλο, 44 σ., έγχρωμες και ασπρόμαυρες εικόνες, χάρτες, 26,5x18 εκ.

**ISBN:** -

**Τιμή:** Δεν πωλείται

*Αιγαιακή Βιβλιοθήκη: -*

**Περίληψη (στα αγγλικά)**

Catalogue of an exhibition held at the de Menil Gallery (January 12, 2009 - March 3) to celebrate a long and fruitful career of Hugh Sackett with Groton School. Principally associated throughout his career with the British School at Athens, Mr. Sackett is best known for his work at five important archaeological digs that were the

focus of the exhibition: the Dema and Vari Houses near Athens, the Unexplored Mansion at Knossos in Crete, the town of Lefkandi on the island of Euboea, and a previously unknown Minoan palace complex at Palaikastro in eastern Crete.

### Περιεχόμενα

Foreword [5]

Acknowledgements [9]

The Dema and Vari Houses [11]

Lefkandi [15]

The Heroön: The excavation of the Toumba

Building [23]

Knossos: The 'Unexplored Mansion' [27]

Palaikastro [33]

Objects on loan from the Metropolitan Museum of Art, New York [41]

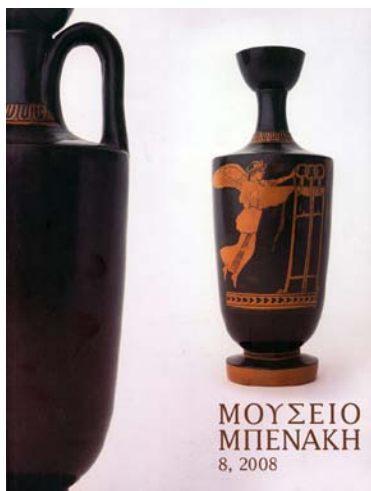

### Μουσείο Μπενάκη, vol. 8

**Πόλη και έτος:** Αθήνα 2008 [2010]

**Εκδότης:** Μουσείο Μπενάκη

**Σειρά:**

**Περιγραφή:** Μαλακό εξώφυλλο, 293 σ., έγχρωμες και ασπρόμαυρες εικόνες, 28x21,5 εκ.

**ISSN:** 1109-4109

**Τιμή:** € 18

Αιγαιακή Βιβλιοθήκη: 2329

### Περίληψη

Πρόκειται για τον όγδοο τόμο του περιοδικού του Μουσείου Μπενάκη. Τα δύο πρώτα άρθρα γραμμένα στην αγγλική γλώσσα αναφέρονται σε μία χρυσή μυκηναϊκή κύλικα του Μουσείου. Η χρυσή κύλικα με έκτυπη διακόσμηση σκύλων αγοράστηκε το 1939 από τον ίδιο τον Αντώνιο Μπενάκη και αποτελεί ένα από τα πιο γνωστά προϊστορικά εκθέματα του Μουσείου.

### Περιεχόμενα

Irini Papageorgiou, 'The Mycenaean golden kylix of the Benaki Museum. A *dubitantum*?' [9-37]

Despina Kotzamani, Vasiliki Kantarelou, Chrysoula Sofou & Andreas-Germanos Karydas, 'The golden kylix inv. no. 2108 of the Benaki Museum: Technical report' [59-61]

Βικτώρια Σαμπεταΐ, 'Μικρά αγγεία, μικρές στιγμές: II. Οι ερυθρόμορφες λήκυθοι του Μουσείου Μπενάκη' [63-89]

Μάρα Βερούκοκου, '«Και έγεινε φώς». Δυο μεσοβυζαντινά πολυκάνδηλα του Μουσείου Μπενάκη' [91-107]

Δέσποινα Κοτζαμάνη & Ιωάννα Ασλάνη, 'Τα χάλκινα πολυκάνδηλα του Μουσείου Μπενάκη – Επίμετρο' [107-115]

Ελένη-Βερόνικα Φαρμακαλίδου, Βασίλης Γκιώνης & Γιώργος Χρυσικός, 'Η εξέταση, ανάλυση και συντήρηση της εικόνας της *Αποκαθηλώσεως* από τη Συλλογή Ανδρεάδη' [117-130]

Alekos E. Florakis, 'Nouvelles lucarnes de marbre au musée Benaki' [131-147]

Μάρω Καρδαμίτση-Αδάμη, 'Ένα σημαντικό χειρόγραφο του Λύσανδρου Καυταντζόγλου' [149-158]

Κατερίνα Μυστακίδου, 'Ο Καραγκιόζης και ο Καραγκιόζ, σεμνοί πρόδρομοι των ΜΜΕ' [159-178]  
Φωτεινή Ν. Σιδερά, 'Εργαστήριο Αργυροχρυσοχοΐας Σεραφείμ Π. Σεφεριάδη & Αντωνίου Ι. Καραμυχάλη: τα εργαλεία' [179-192]  
Margaret E. Kenna, 'The Present becomes the Past: Photographs of Anafi from the 1960s' [193-206]

ΧΡΟΝΙΚΑ  
Εκθέσεις – Εκδηλώσεις - Εκδοτική δραστηριότητα [209]  
Απολογισμός τμημάτων [243]  
Κληροδοτήματα — Δωρεές [283]  
Δωρητές 2008 [284]  
Το Μουσείο Μπενάκη [287]  
Οδηγίες για τη σύνταξη και την υποβολή μελετών στο περιοδικό [290]

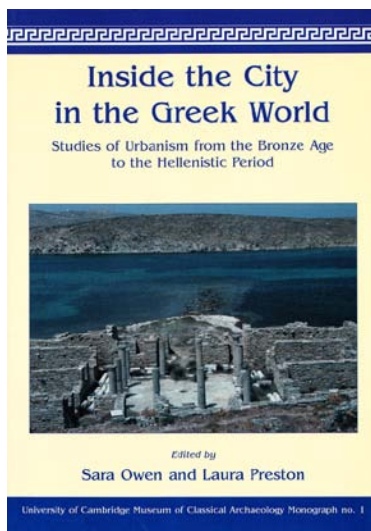

***Inside the City in the Greek World: Studies of Urbanism from the Bronze Age to the Hellenistic Period***  
Sara Owen & Laura Preston (επιμέλεια)

**Πόλη και έτος:** Cambridge 2009

**Εκδότης:** Oxbow Books

**Σειρά:** University of Cambridge Museum of Classical Archaeology Monograph 1

**Περιγραφή:** Μαλακό εξώφυλλο, 140 σ., ασπρόμαυρες εικόνες, σχέδια, χάρτες, 24,2x16,9 εκ.

**ISBN:** 978-1-84217-349-7

**Price:** £ 28.00 (€ 33)

*Αιγαιακή Βιβλιοθήκη: -*

### **Περίληψη (στα αγγλικά)**

The focus of much recent archaeological study of urbanism has been on the relationship between urban centres and the rural sphere. However, this important line of inquiry has generally neglected the internal workings of cities. This volume presents an archaeological approach to urbanism in the ancient Aegean and related areas. In a series of articles investigating case studies from the Minoan palace centres of Bronze Age Crete to Hellenistic Beirut, it highlights the importance of analysing urban centres from *within*, to explore the widely differing ways in which people lived in, perceived and modified their built environments in the Greek world.

### **Περιεχόμενα**

Laura Preston & Sara Owen, 'Introduction: Inside the city in the Greek World' [1-13]

Carl Knappett, 'Scaling up: From household to state in Bronze Age Crete' [14-26]

Ilse Schoe, 'Social and political aspects of urbanism in Middle Minoan I-II Crete: Towards a regional approach' [27-40]

Jan Driessen, 'Daidalos' designs and Ariadne's threads: Minoan towns as places of interaction' [41-54]

Elizabeth French, 'Town planning in palatial Mycenae' [55-61]

Irene Lemos, Antonia Livieratou & Marina Thomatos, 'Post-palatial urbanization: Some lost opportunities' [62-84]

Sara Owen, 'The "Thracian" landscape of archaic Thasos' [85-98]

Anthony Snodgrass, 'The classical Greek cemetery: A barometer of citizenship?' [99-107]

Emmanuele Greco, 'The urban plan of Thourioi: Literary sources and archaeological evidence for a Hippodamian city' [108-117]

Lisa Nevett, 'Domestic Facades: A 'feature' of the urban landscape of Greek Poleis?' [118-130].  
Nadine Boksmati, 'Space and identity in Hellenistic Beirut' [131-140]

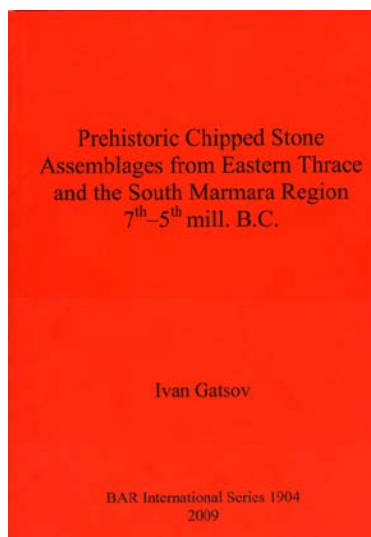

***Prehistoric Chipped Stone Assemblages from Eastern Thrace and the South Marmara Region 7th-5th mill. BC.***

**Ivan Gatsov**

**Πόλη και έτος:** Oxford 2009

**Εκδότης:** Archaeopress

**Σειρά:** BAR International Series 1904

**Περιγραφή:**

**ISBN:** 978-1-4073-0242-3

**Τιμή:** £ 40 (ca. € 47)

*Αιγαιακή Βιβλιοθήκη: -*

**Περίληψη (στα αγγλικά)**

The main topic of this work is linked with the investigation of the Holocene chipped stone assemblages in the area of South Bulgaria and especially the region of Northern Thrace and NW Turkey (Eastern Thrace and South Marmara region) during the period 7th - 5th mill. BC. The reason for undertaking this type of research is connected with the important location and key position of present day NW Turkey and Bulgarian lands in the processes of cultural development of the prehistoric population between 7th - 5th mill. BC. The other reason can be found in the insufficient number of works concerning prehistoric stone technology and typology and system of supply in this region for the period mentioned above. At the same time the present work has the aim of publishing the acquired stone collections and to make them available to interested scholars.

Within this work the following topics will be considered:

- Technological and typological analyses of the chipped stone assemblages in Northern and Eastern Thrace and the South Marmara region – 7th and the 5th mill. BC.
- Raw material procurement and the systems of supply of the prehistoric population in the regions presented.

The research problems concerning the prehistoric periods of this region have been more or less detailed in different publications by different authors (Todorova 2003, 257-328; Özdoğan 2003a) and therefore it would be not necessary to repeat their publications and further below only short information on the sites is furnished, in addition to which the stone assemblages that have been processed by the author are presented. The research results till the end of 2005 are presented in this study.

**Περιεχόμενα**

List of illustrations [v]

Acknowledgements [ix]

1. History and state of research, methods and objectives [1]

2. The problem of Pleistocene-Holocene transition in Northern and Eastern Thrace and the South Marmara region [9]

3. Systems of raw material procurement and supply in Northern and Eastern Thrace and South Marmara region - 7th and the 5th mill. BC [15]
  4. Chipped stone assemblages from the territories of present-day Bulgaria: the Pleistocene /Holocene Transition; the Monochrome Period; White Painted and Dark Polished Pottery – Karanovo I and Karanovo II phases and Dark Painted Pottery – the 7th BC and the 6th mill. BC;
  5. Early and Late Chalcolithic period – 5th mill. BC [33]
  5. Chipped stone assemblages from Eastern Thrace and the South Marmara Region – the 7th/5th mill. BC [73]
  6. Conclusion [121]
- Bibliography [129]  
Index of the settlements mentioned in the text [135]

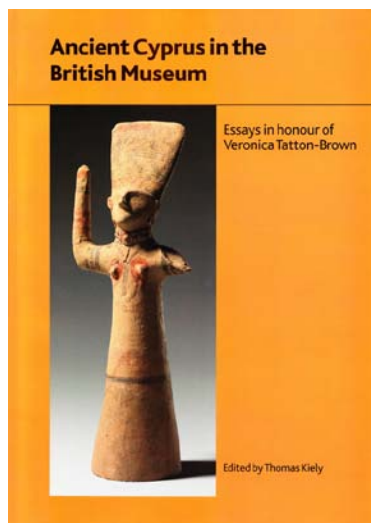

### ***Ancient Cyprus in the British Museum: Essays in Honour of Veronica Tatton-Brown***

Thomas Kiely (επιμέλεια)

**City & year:** London 2009

**Publisher:** The British Museum

**Series:** British Museum Press Research Publication 180

**Description:** Μαλακό εξώφυλλο, 100 σ., 95 έγχρωμες και ασπρόμαυρες εικόνες, σχέδια, πίνακες, 29,5x21 εκ.

**ISBN:** 978-0-86159-180-0

**Price:** £ 25 (€ 30)

Αιγαιακή Βιβλιοθήκη: -

### **Περίληψη (στα αγγλικά)**

The ancient Cypriot collections of the British Museum have inspired the essays in this volume in honour of Veronica Tatton-Brown, who for many years was their curator. Written by her academic colleagues and friends, the themes covered range from funeral rites at Late Bronze Age Enkomi to sculptured portraits of parents and children in the 5th and 4th centuries BC, along with the reconstruction of the Persian siege ramp at Palaipaphos and the history of Cypriot archaeology as revealed in the Museum's archives. The focus on individual objects ranges from the superb craftsmanship of an ivory gaming-box to an intriguing clay model of a dagger and its sheath, in a volume that highlights key points of interest in this rich and varied collection.

### **Περιεχόμενα**

Contributors and acknowledgements [iv]

Lesley Fitton, 'Veronica Tatton-Brown, Cyprus and the British Museum' [v-viii]

Vassos Karageorghis, 'Cypriote Archaeology in the Bloomsbury Area' [1-6]

Franz Georg Maier & Marie-Louise von Wartburg, 'Reconstruction of a siege: the Persians at Paphos' [7-20]

Antoine Hermay, 'Parents et enfants dans la sculpture chypriote' [21-25]

Lindy Crewe, 'Feasting with the dead? Tomb 66 at Enkomi' [27-48]

Robert Merrillees, 'A model curator and a terracotta model dagger and sheath from Early Bronze Age Cyprus in the British Museum' [49-56]

Annie Caubet, 'A tale of two cities. Le coffre en ivoire d'Enkomi et la coupe d'or d'Ougarit' [57-62]

Thomas Kiely, 'The Kourion notebook in the British Museum. Excavating an old excavation' [63-100]



## 2. ΝΕΑ ΑΡΘΡΑ

### 2.1. 'Location and perspective in the Thera Flotilla Fresco'

Thomas F. Strasser

*Journal of Mediterranean Archaeology* 23.1 (2010): 3-26.

Λέξεις κλειδιά: Akrotiri, Flotilla fresco, fresco, iconography, palaeotopographical research, Thera.

Αιγαιακή Βιβλιοθήκη: **Dig. Strasser 2010**

#### Περίληψη (στα αγγλικά)

The Flotilla Fresco from Akrotiri on Thera depicts 14 sea craft, with seven large ships seemingly en route between two landmasses. There are, however, strong arguments against the idea of a long-distance voyage, and instead this study supports the concept of a nautical ceremony. By using palaeotopographical research, it is suggested additionally that the fresco depicts a specific setting inside the Thera caldera prior to the Bronze Age eruption; the perspective is from its interior eastern rim, looking west towards the opposite-facing cliffs of the crater's spits. This interpretation overcomes iconographic difficulties such as the placement of the boats and dolphins above the landmasses and the unique depiction of horizontally bedded rocks around the Departure Town.

### 2.2. 'We don't talk about Çatalhöyük, we live it': sustainable archaeological practice through community-based participatory research'

Sonya Atalay

*World Archaeology* 42.3 (2010): 418-429.

Λέξεις κλειδιά: access, Anatolia, benefits, Çatalhöyük, relevance, sustainable archaeological practice.

Αιγαιακή Βιβλιοθήκη: **Dig. Atalay 2010**

#### Περίληψη (στα αγγλικά)

Community-based participatory research (CBPR) provides a methodology for engaging descendent and local communities as partners in archaeological research. This article, based on a five-year comparative research project that examines CBPR's application to archaeology, demonstrates a collaborative model that involves reciprocity, is action based and aims to build community capacity while engaging communities in the process of archaeological research and heritage management. Included are details of what community-based participatory research is, the main principles involved in its practice and a demonstration of how it is being effectively applied "on-the-ground" at Çatalhöyük, Turkey. Two components of the Çatalhöyük CBPR project are highlighted: the community internship program and the archaeological community theatre project.

### 2.3. 'The Minoan lion: Presence and absence on Bronze Age Crete'

Andrew Shapland

*World Archaeology* 42.2 (2010): 273-289.

Λέξεις κλειδιά: affordance, Bronze Age, Crete, human-animal relations, lion, Minoan period, seal.

#### Περίληψη (στα αγγλικά)

Animal depictions are frequently treated by archaeologists either as direct reflections of human-animal relations or as symbolic of social realities. This paper offers a different way of conceptualizing animal depictions, as objects which mediate between society and human relationships with non-human animals. The focus here is on the large number of lions depicted on sealstones from Bronze Age Crete, despite there being no evidence (excluding the depictions themselves) that lions were present on Crete during this period. This paper examines how these depictions change over the course of the Bronze Age, and suggests

links between iconographic features and knowledge of, and encounters with, real lions. It considers the interplay between the affordances of lions revealed in the depictions, as dangerous predators, and the affordances of the objects, as a means of social interaction. The Minoan lion is an animal which is neither reducible to its iconographic manifestations nor possible to understand apart from a network of material culture.

#### **2.4. 'Political geography and palatial Crete'**

**Andrew Bevan**

*Journal of Mediterranean Archaeology* 23.1 (2010): 27-54.

Λέξεις κλειδιά: Crete, geography, Neopalatial period, Protopalatial period.

Αιγαιακή Βιβλιοθήκη: **Dig. Bevan 2010**

##### **Περίληψη (στα αγγλικά)**

The political geography of Crete during the period of the Bronze Age palaces has been a subject of widespread debate, not only with respect to the timing of the island's move towards greater social and political complexity, but also with regard to the nature of the political institutions and territorial configurations that underpinned palace-centred society, as well as their longer-term stability over the course of the second millennium BC. As such, the region provides an ideal context in which to consider the broader question of how we develop robust political geographies in pre- and protohistoric contexts. This paper proposes the need for a more deliberate interlocking of computational, comparative and material approaches, as a means of guiding our political model-building efforts.

#### **2.5. 'Karst depressions as geoarchaeological archives: The palaeoenvironmental reconstruction of Zominthos (Central Crete), based on geophysical prospection, sedimentological investigations and GIS'**

**C. Siart, S. Hecht, I. Holzhauser, R. Altherr, H.P. Meyer, G. Schukraft, B. Eitel, O. Bubbenzer, D.**

**Panagiotopoulos**

*Quaternary International* 216.1-2 (April 2010): 75-92.

Λέξεις κλειδιά: Crete, geoarchaeology, GIS, palaeoenvironmental reconstruction, sedimentology, Zominthos.

Αιγαιακή Βιβλιοθήκη: -

##### **Περίληψη (στα αγγλικά)**

Sediment-filled karst depressions (e.g. dolines) have rarely been used as geoarchives in Greece due to an uncertainty about the thickness of accumulations and their vague suitability for palaeoenvironmental research. However, such terrestrial proxy-data sources can yield important records for the analysis of the Holocene landscape history. A multi-method approach was applied in order to evaluate the potential of colluvial fillings for reconstructing the geoarchaeological landscape in Mount Ida, Central Crete. Subsequent to an area-wide survey of appropriate karst hollows through remote sensing and GIS analyses, geophysical prospection (refraction seismics, earth resistivity tomography) was conducted at the most promising archive locations. Selective percussion drilling within the sinkholes provided vibra-cores for mineralogical and sedimentological investigations (grain size distribution, heavy- and light minerals, X-ray diffraction, thin sections) as well as AMS <sup>14</sup>C dates. As demonstrated by the results, the dolines are partially filled by loose material up to 20 m b.s. and, thus, offer valuable information about the environmental history. The diversified sediment constitution indicates several geomorphodynamic oscillations and a polygenetic nature of the colluvial fills. XRD-spectra of clay minerals and quartz-grain morphology both indicate a significant aeolian dust contribution to soil formation and pedo-sediments. Glass shards and substantially heterogeneous heavy mineral compositions point to supra-regional origin and external volcanogenic deposits (Minoan eruption of Santorini, 3.6 ka). Regarding the hitherto discussed distribution of Z2 tephra

in the Mediterranean, the spatial fallout must be revised as great amounts have also been deposited in the high mountains of Crete. Moreover, the redeposition of the sedimentary fills proves to be comparatively young since most materials were accumulated within the dolines post-eruptively. Huge and previously unknown subsurface archaeological remains strongly suggest that year-around settlement in the mid-Holocene might have been possible under better climatic conditions. The results imply that karst depressions serve as suitable geoarchives, particularly when investigated within a multi-method approach.

## ΑΠΟ ΤΟ ΕΤΟΣ 2009:

### 2.6. 'New bifaces from the Palaeolithic site of Kokkinopilos, Greece and their stratigraphic significance'

Evangelos Tourloukis

*Antiquity* 83 (June 2009): online article.

Λέξεις κλειδιά: bifaces, Epirus, Kokkinopilos, Palaeolithic period, stone tools.

Αιγαιακή Βιβλιοθήκη: **Dig. Tourloukis 2009**

#### Περίληψη (στα αγγλικά, από την εισαγωγή)

Lower Palaeolithic lithic evidence in Greece, in contrast to the rich evidence from the rest of the Mediterranean, is scarce and mostly consists of surface finds, with relative dates based on inferred archaic morphology and without adequate stratigraphic correlations. For Greece, documentation of stratified lithics is essentially restricted to the sites of Kokkinopilos and Rodia. Kokkinopilos is a site of *terra rossa* deposits which have yielded thousands of Middle and Upper Palaeolithic artefacts. Since its discovery by E. Higgs in the 1960s, the site has played a central role in the discussion of the chronological and depositional relationship between artefacts and sediments at all red-bed sites of Epirus.

[Διαβάστε το άρθρο](#)

### 2.7. 'Körtik Tepe, a new Pre-Pottery Neolithic A site in south-eastern Anatolia'

Vecihi Özkaya & Aytaç Coşkun

*Antiquity* 83 (June 2009): online article.

Λέξεις κλειδιά: Anatolia, Körtik Tepe, Neolithic period.

Αιγαιακή Βιβλιοθήκη: **Dig. Özkaya & Coşkun 2009**

#### Περίληψη (στα αγγλικά, από την εισαγωγή)

The Upper Tigris Valley, in the Anatolian part of the Fertile Crescent, has indisputable significance for the early Neolithic in terms of the opportunities it provided for the permanent settlement of human communities. One of these settlements is Körtik Tepe, located in the province of Diyarbakir, near Pinarbasi, at the hamlet of the village called Agil, close to where the Batman Creek joins the Tigris.

[Διαβάστε το άρθρο](#)

### 2.8. 'The Lower Pleistocene lithic assemblage from Dursunlu (Konya), central Anatolia, Turkey'

Erksin Güleç, Tim White, Steven Kuhn, Ismail Özer, Mehmet Sağır, Hakan Yılmaz & F. Clark Howell

*Antiquity* 83 (March 2009): 11-22.

Λέξεις κλειδιά: Anatolia, erectus, hominins, Lower Palaeolithic, out of Africa, Pliocene.

Αιγαιακή Βιβλιοθήκη: **Dig. Güleç et al. 2009**

#### Περίληψη (στα αγγλικά)

*Homo erectus* leaving Africa a million years ago ought to have passed through the area that is now Turkey, and the authors report a first certain sighting of human activity of this date in a lignite quarry near Konya. The remains of rhino, hippo and horse were found with 135 modified quartz implements in layers dated by palaeomagnetic reversal to between 0.78 and 0.99 million years ago.

## 2.9. 'Beyond ethnicity: The overlooked diversity of group identities'

Naoise Mac Sweeney

*Journal of Mediterranean Archaeology* 22.1 (2009): 101-126.

Λέξεις κλειδιά: Anatolia, Beycesultan, ethnicity, identity.

Αιγαιακή Βιβλιοθήκη: Dig. Mac Sweeney 2009

### Περίληψη (στα αγγλικά)

This article challenges the current tendency in archaeology to assume an ethnic basis for group identity. Archaeology has rehabilitated the concept of ethnicity over the last decade, embracing a theoretically sensitive model of it as both socially constructed and socially constructing, as flexible, embodied and hybridised. The success of this model has been such that group identities are often assumed to be ethnic without investigation. Group identity, however, can relate to many types of perceived commonality and we must learn to look beyond ethnicity, viewing it as only one amongst many potentially salient social factors. This article advocates the active investigation of group identity and the complex social rationales that lie behind it. It takes as a case study the site of Beycesultan in western Anatolia, illustrating the dynamism of group identities in the Late Bronze and Early Iron Ages, and highlighting how group identity crystallised only at particular historical moments and around social rationales which were not primarily ethnic.

## 2.10. 'The Minoan fallacy: Cultural diversity and mortuary behaviour on Crete at the beginning of the Bronze Age'

Borja Legarra Herrero

*Oxford Journal of Archaeology* 28.1 (February 2009): 29-57.

Λέξεις κλειδιά: Crete, cultural diversity, mortuary behaviour, Prepalatial period.

Αιγαιακή Βιβλιοθήκη: Dig. Legarra 2009

### Περίληψη (στα αγγλικά)

We are becoming increasingly aware of regional data patterning in the archaeological record of Prepalatial Crete, yet a theoretically informed and methodologically systematic study assessing the significance of such differences is still lacking. This article investigates variation through the rich mortuary record of the period and explores the significance of such diversity for our understanding of Prepalatial Crete. A detailed analysis using mortuary data reveals a complex spatial and temporal variation in the record which raises questions about social, political and ideological differences between communities on the island during the early periods of the Early Bronze Age. Prepalatial Crete emerges from this analysis as a complex context resulting from an intricate combination of local and regional histories and trajectories and far from the unified culture that the term 'Minoan' implies.

## 2.11. 'Post-collapse: The re-emergence of polity in Iron Age Boğazköy, central Anatolia'

L. Kealhofer, P. Grave, H. Genz & B. Marsh

*Oxford Journal of Archaeology* 28.3 (August 2009): 275-300.

Λέξεις κλειδιά: Anatolia, Boğazköy, Early Iron Age.

Αιγαιακή Βιβλιοθήκη: Dig. Kealhofer et al. 2009

### Περίληψη (στα αγγλικά)

How communities reorganize after collapse is drawing increasing attention across a wide spectrum of disciplines. Iron Age Boğazköy provides an archaeological case study of urban and political regeneration after the widespread collapse of eastern Mediterranean Late Bronze Age empires in the early twelfth century BC. Recent work at Boğazköy has significantly expanded our understanding of long-term occupation in north central Anatolia. This work counters previous suggestions that Boğazköy was abandoned after the collapse of the Hittite Empire during the Early Iron Age. In this paper, we focus on the

Iron Age occupations at the site to show how growth in the scale and complexity of ceramic production and trade during this period provides another line of evidence for economic and political re-emergence. Based on the increasing diversity of non-local ceramics and ceramic emulations during the Iron Age, we suggest that only in the Late Iron Age, 500–700 years after Hittite collapse, did Boğazköy re-emerge as a significant polity in central Anatolia.

## 2.12. ‘Contrasting subsistence strategies in the Early Iron Age? – New results from the Alföld plain, Hungary, and the Thracian plain, Bulgaria’

John Chapman, Enik Magyari & Bisserka Gaydarska

*Oxford Journal of Archaeology* 28.2 (May 2009): 155–187.

Λέξεις κλειδιά: Bulgaria, Early Iron Age, palynological research, Thracian plain.

Αιγαιακή Βιβλιοθήκη: Dig. Chapman *et al.* 2009

### Περίληψη (στα αγγλικά)

What can students of the past do to establish the predominant land-use and settlement practices of populations who leave little or no artefactual discard as a testament to their lifeways? The traditional answer, especially in Eastern Europe, is to invoke often exogenous nomadic pastoralists whose dwelling in perpetuo mobile was based on yurts, minimal local ceramic production and high curation levels of wooden and metal containers. Such a lacuna of understanding settlement structure and environmental impacts typifies Early Iron Age (henceforth ‘EIA’) settlements in both Bulgaria and eastern Hungary – a period when the inception of the use of iron in Central and South-East Europe has a profound effect on the flourishing regional bronze industries of the Late Bronze Age (henceforth ‘LBA’).

The methodological proposal in this paper is the high value of palynological research for subsistence strategies and human impacts in any area with a poor settlement record. This proposal is illustrated by two new lowland pollen diagrams – Ezero, south-east Bulgaria, and Sarló-hát, north-east Hungary – which provide new insights into this research question. In the Thracian valley, there is a disjunction between an area of high arable potential, the small size and short-lived nature of most LBA and EIA settlements and the strong human impact from the LBA and EIA periods in the Ezero diagram. In the Hungarian Plain, the pollen record suggests that, during the LBA–EIA, extensive grazing meadows were established in the alluvial plain, with the inception of woodland clearance on a massive scale from c.800 cal BC, that contradicts the apparent decline in human population in this area. An attempted explanation of these results comprises the exploration of three general positions – the *indigenist* thesis, the *exogenous* thesis and the *interactionist* thesis. Neither of these results fits well with the traditional view of EIA populations as incoming steppe nomadic pastoralists. Instead, this study seeks to explore the tensions between local productivity and the wider exchange networks in which they are entangled.

## 2.13. ‘Domesticity by default. Ritual, Ritualization and cave-use in the Neolithic Aegean’

Peter Tomkins

*Oxford Journal of Archaeology* 28.2 (May 2009): 125–153.

Λέξεις κλειδιά: cave, domesticity, Neolithic period, ritualization.

Αιγαιακή Βιβλιοθήκη: Dig. Tomkins 2009

### Περίληψη (στα αγγλικά)

Neolithic caves in the Aegean are conventionally understood in domestic terms, principally as temporary homes for farmers or pastoralists. This paper challenges the theoretical and empirical foundations of this orthodoxy and develops an alternative model grounded in an understanding of Neolithic ritual and how through ritualization the everyday is referenced and transformed. This model is explored with reference to the corpus of well-published cave-sites. Although further testing remains a priority, facilitated by the development of new ways of studying cave assemblages, ritual explanations are considered to provide a

more credible explanation for Neolithic cave-use in all its aspects, from the selection of caves as locales for activity to the complexity and diversity of their material records. In this way the Aegean may be seen to fit within a broader pattern of ritual cave-use in the Mediterranean during the Neolithic and Chalcolithic.

#### **2.14. 'Caves, palimpsests and dwelling spaces: examples from the Upper Palaeolithic of south-east Europe'**

**Geoff Bailey & Nena Galanidou**

*World Archaeology* 41.2 (2009): 215-241.

Λέξεις κλειδιά: cave, memory, palimpsest, rock-shelters, time-averaging, Upper Palaeolithic.

Αιγαιακή Βιβλιοθήκη: Dig. Bailey & Galanidou 2009

##### **Περίληψη (στα αγγλικά)**

Deposits in caves and rock-shelters typically occur in the form of low-resolution palimpsests or time-averaged deposits, resulting from the superimposition of repeated and variable episodes of occupation, low rates of sedimentation and mixing by natural and anthropogenic processes. Despite the development of an impressive array of analytical techniques to disentangle these palimpsests into their constituent episodes of occupation, high resolution chronologies and detailed snapshots of activity areas and spatial organization have proved elusive. Here we suggest that, rather than seeing palimpsests as a problem, we take them as they are, as mixtures of materials that may have been actively recognized as such by the prehistoric occupants and deliberately enhanced, providing both physical resources that could be recycled for subsequent use and material cues for a sense of time and place. We illustrate this approach through a comparison of the spatial and material structure of four Upper Palaeolithic cave deposits in Southeast Europe, focusing on hearths and hearth-related distributions of material as clues to the active role of palimpsests in determining the use histories of different places.

#### **2.15. 'Reconstructing middle to late Holocene palaeogeographies of the lower Messenian plain (southwestern Peloponnese, Greece): Coastline migration, vegetation history and sea level change'**

**M. Engel, M. Knipping, H. Brückner, M. Kiderlen, J.C. Kraft**

*Palaeogeography, Palaeoclimatology, Palaeoecology* 284.3-4 (December 2009): 257-270.

Λέξεις κλειδιά: Akovitika, coastline migration, Messenian plain, palynological studies.

Αιγαιακή Βιβλιοθήκη: -

##### **Περίληψη (στα αγγλικά)**

The glacio-eustatic sea level rise after the Last Glacial Maximum (LGM) led to a worldwide flooding of shelf areas and the evolution of marine embayments and indentations. Its significant deceleration in mid-Holocene times resulted in the overcompensation by sediment yields and shoreline progradation in many areas. At the southeastern part of the lower Messenian plain (southwestern Peloponnese, Greece) detailed investigations of the Holocene stratigraphy revealed a maximum landward shoreline displacement around 3000 BC. Subsequently, aggradational processes started to form a prominent beach ridge in the late 3rd millennium BC. This is the substratum on which the early Iron Age Poseidon Sanctuary of Akovitika was founded approx. 900–850 BC. Palaeogeographic reconstructions based on 18 corings in the sanctuary and its surroundings revealed the later extension of adjacent marshland and gradual surface levelling due to seasonal inundations. These findings represent probable reasons for the abandonment of the ceremonial site around 380–350 BC. Palynological studies of the vegetational changes provide evidence for early land use and reflect regional settlement activities. Initial degradation and burning of woodland during late Neolithic times (c. 3500–3100 BC) as well as significantly reduced human impact during the Protogeometric Dark Ages (c. 1060–900 BC) are proven. Additionally, local relative mean sea level (RSL) change since 5000 BC was reconstructed based on <sup>14</sup>C dated paralic peats.

## 2.16. 'Building a tephrostratigraphic framework for the Paleolithic of Central Anatolia, Turkey'

Christian A. Tryon, M. Amelia V. Logan, Damase Mouralis, Steve Kuhn, Ludovic Slimak, Nur Balkan-Atli

*Journal of Archaeological Science* 36.3 (March 2009): 637-652.

Λέξεις κλειδιά: Anatolia, Kaletepe Deresi, Lower Paleolithic, Middle Paleolithic, tephra correlation.

Αιγαιακή Βιβλιοθήκη: -

### Περίληψη (στα αγγλικά)

The Central Anatolian Volcanic Province (CAVP) in Turkey preserves widespread deposits of Quaternary tephra, presently associated with a small but growing number of Paleolithic archaeological sites. We use multivariate analyses of the abundances of a suite of nine major and minor element oxides determined by electron probe microanalysis. From these data, we construct a classificatory model for correlating distal tephra to one of five volcanic edifices or eruptive phases within the CAVP. Application of this model to distal deposits of primary tephra-fall and reworked tuffaceous sediments from the archaeological sites of Körkuyu and Kaletepe Deresi 3 indicates Late to possibly Early Pleistocene ages for the artifact assemblages there, and provides a fundamental tephrostratigraphic framework to examine spatial and temporal variation in hominin behavior comparable to that of other regions, such as eastern Africa.

## 2.17. 'Variations in the $^{13}\text{C}/^{12}\text{C}$ ratios of modern wheat grain, and implications for interpreting data from Bronze Age Assiros Toumba, Greece'

Tim H.E. Heaton, Glynis Jones, Paul Halstead & Taxiarchis Tsipropoulos

*Journal of Archaeological Science* 36.10 (October 2009): 2224-2233.

Λέξεις κλειδιά: archaeobotany, Assiros Toumba, carbon isotopes, wheat.

Αιγαιακή Βιβλιοθήκη: -

### Περίληψη (στα αγγλικά)

Variations in the  $^{13}\text{C}/^{12}\text{C}$  ratios of wheat grain at different spatial and temporal scales are examined by analysis of modern samples, including harvests of einkorn and durum wheat from Greece, and serve as a guide to interpreting data for Bronze Age grains from Assiros Toumba. The normal distribution and low variability of  $\delta^{13}\text{C}$  values of einkorn from 24 containers in the Assiros storerooms are consistent with pooling of local harvests, but less likely to represent the harvest of several years or include grain imported from further afield. Correlation between emmer and spelt  $\delta^{13}\text{C}$  values provides strong support for other evidence that these were grown together as a maslin crop.  $^{13}\text{C}$  discrimination ( $\Delta$ ) for the Bronze Age samples is estimated to be 2.5‰ larger than at present, and would be consistent with an intensive, horticultural regime of cereal cultivation, possibly involving some watering.

## 2.18. 'Comments on Richards et al., *Journal of Archaeological Science* 35, 2008 "Strontium isotope evidence of Neanderthal mobility at the site of Lakonis, Greece using laser-ablation PIMMS"'

G.M. Nowell & M.S.A. Horstwood

*Journal of Archaeological Science* 36.7 (July 2009): 1334-1341.

Λέξεις κλειδιά: laser ablation, mobility, Neanderthals, strontium isotopes, tooth enamel.

Αιγαιακή Βιβλιοθήκη: -

### Περίληψη (στα αγγλικά)

We present an evaluation of the laser ablation Sr isotope data reported by Richards et al. [Richards, M., Harvati, K., Grimes, V., Colin Smith, C., Smith, T., Jean-Jacques Hublin, J.J., Karkanas, P., and Panagopoulou, E., 2008. Strontium isotope evidence of Neanderthal mobility at the site of Lakonis, Greece using laser ablation PIMMS. *Journal of Archaeological Science* 35, 1251–1256] for a Neanderthal tooth recovered from a site in Greece. Based on an alternative and analytically more robust method of correcting for isobaric interferences present during the analysis the tooth appears to be isotopically homogenous and within

uncertainty of the value for modern seawater. If this is the case then contrary to the migration model proposed by Richards et al. [Richards, M., Harvati, K., Grimes, V., Colin Smith, C., Smith, T., Jean-Jacques Hublin, J.J., Karkanas, P., and Panagopoulou, E., 2008. Strontium isotope evidence of Neanderthal mobility at the site of Lakonis, Greece using laser ablation PIMMS. *Journal of Archaeological Science* 35, 1251–1256] the Neanderthal individual may have actually been a coastal dweller and lived within the vicinity of the find site.

## **2.19. 'Integrated geological, petrologic and geochemical approach to establish source material and technology of Late Cypriot Bronze Age Plain White ware ceramics'**

**Cornelius Tschegg, Theodoros Ntaflos & Irmgard Hein**

*Journal of Archaeological Science* 36.5 (May 2009): 1103-1114.

Λέξεις κλειδιά: Cyprus, Enkomi, Late Cypriot Bronze Age, Mesaoria plain, pottery, provenance study, raw material, sediments, technology.

Αιγαιακή Βιβλιοθήκη: -

### **Περίληψη (στα αγγλικά)**

Late Cypriot Bronze Age Plain White Wheelmade ware samples from several Cypriot excavation sites and the northern Canaanite coast were studied to ascertain their production centres and details of their manufacturing processes and post-depositional alteration. The investigation of the ceramics, using combined geoscientific analytical techniques (XRF, ICP-MS, XRD and EPMA) allowed four groups of pottery to be distinguished based on their common raw-material sources and/or technological analogies. Sediments that were sampled in East Cyprus (eastern Mesaoria Plain) for comparative purposes indicated that most of the investigated ceramics were produced from raw materials available around the ancient settlement of Enkomi. Appraising technological variations and discriminative raw-material characteristics, several pottery producing workshops in ancient Enkomi (Eastern Cypriot coast) have been identified that merchandised their commodities on Cyprus and, in all probability, also overseas.

## **2.20. 'Strangers in the grave? Investigating local provenance in a Greek Bronze Age mass burial using $\delta^{34}\text{S}$ analysis**

**Efrossini Vika**

*Journal of Archaeological Science* 36.9 (September 2009): 2024-2028.

Λέξεις κλειδιά: Early Helladic period, human bones, sulphur stable isotopes, Thebes.

Αιγαιακή Βιβλιοθήκη: -

### **Περίληψη (στα αγγλικά)**

The present study employs  $\delta^{34}\text{S}$  analysis to investigate the potential of this method in the investigation of local/geographic origin for the 12 individuals buried collectively over the ruins of a Bronze Age building, under a tumulus, in Thebes, Greece, and to help in the understanding of this unique case in Greek archaeology. Sulphur isotope analysis of bone collagen is applied with increasing frequency to elucidate aspects of paleodiet and movement in archaeology. Sulphur is linked to local geology and can also be used to indicate proximity of people and animals to the sea. The osteoarchaeological analysis of the assemblage revealed that it included individuals of both sexes and all age groups, a configuration which could traditionally be interpreted as an extended family. The absence of synchronous burials in Thebes amplifies the importance of this assemblage. At the same time, traditional archaeological practice has been unable to elucidate the conditions that led to this event, proposing a biological affinity for the individuals and personal reasons for their extinction. However, sulphur isotope analysis clearly demonstrated that at least one of the individuals had spend the last years of life in an environment different from the rest, a fact likely to indicate a rather random composition of this assemblage.



### 2.21. 'Evidence for the trade of Mesopotamian and Egyptian glass to Mycenaean Greece'

M.S. Walton, A. Shortland, S. Kirk & P. Degryse

*Journal of Archaeological Science* 36.7 (July 2009): 1496-1503.

Λέξεις κλειδιά: Egypt, glass, Mycenaean Greece, laser ablation ICP-TOFMS, Late Bronze Age, Mesopotamia.  
Αιγαιακή Βιβλιοθήκη: -

#### Περίληψη (στα αγγλικά)

The origins of raw glass used to fashion Mycenaean beads were explored using trace elements analyzed by laser ablation ICP-TOFMS. The use of this minimally destructive technique for the *in-situ* analysis of these beads was ideal given that the material is exceedingly rare and thus too sensitive to make use of traditional micro-sampling (e.g., by scalpel). A wide range of trace elements were measured to compare these Greek glasses to other Late Bronze Age glass coming from Egypt and Mesopotamia. Of the eleven beads analyzed, four blue glasses colored with cobalt and two blue/green glasses colored with copper have trace element compositions consistent with an Egyptian origin of manufacture. The other five of the glasses, all colored with copper, were found to conform to the composition of Mesopotamian glass. These data are the first to demonstrate direct and clear evidence for the trade of raw glass to the Mycenaean states.

### 2.22. 'Remodeled human skulls in Köşk Höyük (Neolithic age, Anatolia): a new appraisal in view of recent discoveries'

Metin Özbek

*Journal of Archaeological Science* 36.2 (February 2009): 379-386.

Λέξεις κλειδιά: Anatolia, Köşk Höyük, Late Neolithic, modeling skulls.

Αιγαιακή Βιβλιοθήκη: -

#### Περίληψη (στα αγγλικά)

Between 1985 and 2007 overall nineteen human skulls dating to the Late Neolithic period were recovered at Köşk Höyük, which lies within the borders of Bor, a district of the Niğde Province in Central Anatolia. One of these skulls belongs to a child and the remainder to adult males and females. The plastered skulls may have been laid on or wrapped in mats and exposed either singly or in groups on a plaster surface inside the house. Among thirteen of these skulls the mouths, noses, eyes and ears were depicted with clay and painted with red ochre, while the remaining six were untreated. Two headless skeletons were also found in situ underneath the floor inside the house. One of these skeletons belongs to a child aged approximately 15–16 years old and the other belongs to an adult female. The modeled human skulls were encountered in the second and third cultural levels of the Late Neolithic period indicating that this characteristic mortuary practice lasted for quite a long time and likely disappeared by the Chalcolithic at Köşk Höyük.

### 2.23. 'Dendrochemical analysis of a tree-ring growth anomaly associated with the Late Bronze Age eruption of Thera'

Charlotte L. Pearson, Darren S. Dale, Peter W. Brewer, Peter I. Kuniholm, Jeffrey Lipton & Sturt W. Manning

*Journal of Archaeological Science* 36.6 (June 2009): 1206-1214.

Λέξεις κλειδιά: absolute chronology, Aegean, dendrochemistry, Thera, tree-rings.

Αιγαιακή Βιβλιοθήκη: -

#### Περίληψη (στα αγγλικά)

The most marked tree-ring growth anomaly in the Aegean dendrochronological record over the last 9000 years occurs in the mid 17th century BC, and has been speculatively correlated with the impact of the Late Bronze Age eruption of Thera (Santorini). If such a connection could be proved it would be of major interdisciplinary significance. It would open up the possibility of a precise date for a key archaeological, geological and environmental marker horizon, and offer a direct tie between tree-ring and ice-core records

some 3600 years ago. A volcanic explanation for the anomaly is highly plausible, yet, in the absence of a scientifically proven causal connection, the value of the proposed correlation is limited. In order to test the hypothesis, dendrochemical analysis via Synchrotron Radiation Scanning X-ray Fluorescence Microscopy (SXF), Inductively Coupled Plasma Atomic Emission Spectroscopy (ICP-AES) and Inductively Coupled Plasma Mass Spectroscopy (ICP-MS) was carried out on growth-ring series from four trees displaying the anomaly. Increases of sulfur, calcium, and rare earth elements following the onset of altered growth, plus concentration spikes of zinc and hafnium in the first affected growth-ring provide promising new evidence in support of a volcanic causal factor. Although a volcanic association is implied, the new data are not sufficient to prove a link to the exact eruption source.

### 3. ΠΡΟΣΦΑΤΕΣ ΒΙΒΛΙΟΚΡΙΣΙΕΣ

Cessford, C., 2010. Review of S.G. Souvatzi, *A Social Archaeology of Households in Neolithic Greece: an Anthropological Approach* (Cambridge 2008), *Cambridge Archaeological Journal* 20.1 (February 2010): 135-136.

Αιγαιακή Βιβλιοθήκη: BR Dig. Cessford 2010

Μερούσης, Ν., 2010. Βιβλιοκρισία του: C. Paschalidis, *The LM III Cemetery at Tourloti, Siteia. The 'Xanthoudidis Master' and the Octopus Style in East Crete* (Oxford 2009), *Προ-ιστορήματα* 3 (Ιούνιος) 2010.

[Διαβάστε τη βιβλιοκρισία](#)

Αιγαιακή Βιβλιοθήκη: BR Dig. Merousis 2010

#### Κλείνοντας το έτος 2009...

Alberti, G., 2009. Online review of D. Tanasi, *La Sicilia e l'arcipelago maltese nell'età del Bronzo Medio* (Palermo 2008), *AJA* 113.3 (July).

[Διαβάστε τη βιβλιοκρισία](#)

Αιγαιακή Βιβλιοθήκη: BR Dig. Alberti 2009

Aslan, C.C., 2009. Review of S. Langdon, *Art and Identity in Dark Age Greece, 1100–700 B.C.E.* (New York 2008), *AJA* 113.4 (October): 663-664.

Αιγαιακή Βιβλιοθήκη: BR Aslan 2009

Baird, J.A., 2009. Online review of S.G. Souvatzi, *A Social Archaeology of Households in Neolithic Greece: An Anthropological Approach* (Cambridge/New York 2008), *Bryn Mawr Classical Review* 2009.07.54.

[Διαβάστε τη βιβλιοκρισία](#)

Αιγαιακή Βιβλιοθήκη: Dig. BR Baird 2009

Betancourt, P.P., 2009. Review of A. Bevan, *Stone Vessels and Values in the Bronze Age Mediterranean* (Cambridge 2007), *AJA* 113.1 (January): 135-136.

Αιγαιακή Βιβλιοθήκη: BR Betancourt 2009-Bevan

Betancourt, P.P., 2009. Review of C.M. Jackson & E.C. Wager (eds), *Vitreous Materials in the Late Bronze Age Aegean* (Oxford, 2008), *Journal of Archaeological Science* 36.8 (August): 1821.

Αιγαιακή Βιβλιοθήκη: BR Dig. Betancourt 2009 - Jackson

Bolger, D., 2009. Review of A.B. Knapp, *Prehistoric and Protohistoric Cyprus: Identity, Insularity, and Connectivity* (Oxford 2008), *Antiquity* 83 (June) 2009: 550.

Αιγαιακή Βιβλιοθήκη: BR Dig. Bolger 2009

Burke, B., 2009. Online review of B.J. Collins, M.R. Bachvarova & I. Rutherford (eds), *Anatolian Interfaces: Hittites, Greeks and Their Neighbours: Proceedings of an International Conference on Cross-cultural Interaction, September 17-19, 2004, Emory University, Atlanta, GA.* (Oxford 2008), *Bryn Mawr Classical Review* 2009.12.14.

[Διαβάστε τη βιβλιοκρισία](#)

Αιγαιακή Βιβλιοθήκη: Dig. BR Burke 2009

- Calder III, W.M., 2009. Review of I. Grundon, *The Rash Adventurer: A Life of John Pendlebury* (London 2007), *AJA* 113.1 (January): 135.  
Αιγαιακή Βιβλιοθήκη: BR Calder 2009
- Domínguez, A.J., 2009. Review of T. Hodos, *Local Responses to Colonization in the Iron Age Mediterranean* (New York 2006), *AJA* 113.2 (April): 294-295.  
Αιγαιακή Βιβλιοθήκη: BR Domínguez 2009
- Evison, M.P., 2009. Review of S. Matsumura, P. Forster, & C. Renfrew (eds), *Simulations, Genetics and Human Prehistory* (Cambridge 2008), *Journal of Archaeological Science* 36.9 (September): 2057-2058.  
Αιγαιακή Βιβλιοθήκη: BR Dig. Evison 2009
- Foster, K.P., 2009. Review of J.-C. Poursat, *L'art égéen. Vol. 1, Grèce, Cyclades, Crète jusqu'au milieu du IIe millénaire av. J.-C.* (Paris 2008), *AJA* 113.4 (October): 660-661.  
Αιγαιακή Βιβλιοθήκη: BR Foster 2009
- Galaty, M.L., 2009. Online review of L.M. Bendall, *Economics of Religion in the Mycenaean World: Resources Dedicated to Religion in the Mycenaean Palace Economy* (Oxford 2007), *AJA* 113.2 (April).  
[Διαβάστε τη βιβλιοκρισία](#)  
Αιγαιακή Βιβλιοθήκη: BR Dig. Galaty 2009
- Gill, D., 2009. Online review of C. Renfrew, N. Brodie, C. Morris & C. Scarre (eds), *Excavations at Phylakopi in Melos 1974-77* (London 2007), *Bryn Mawr Classical Review* 2009.04.23.  
[Διαβάστε τη βιβλιοκρισία](#)  
Αιγαιακή Βιβλιοθήκη: Dig. BR Gill 2009
- Hatzaki, E., 2009. Review of C.G. Doumas (ed.), *Ακρωτήρι Θήρας Δυτική Οικία: Τράπεζες–Λίθινα–Μετάλλινα–Ποικίλα* (Athens 2007), *AJA* 113.4 (October): 661-662.  
Αιγαιακή Βιβλιοθήκη: BR Hatzaki 2009
- Hemingway, S., 2009. Online review of N. Momigliano, *Knossos Pottery Handbook: Neolithic and Bronze Age (Minoan)* (London 2007), *Bryn Mawr Classical Review* 2009.05.21.  
[Διαβάστε τη βιβλιοκρισία](#)
- Αιγαιακή Βιβλιοθήκη: Dig. BR Hemingway 2009
- Heron, C., 2009. Review of Y. Tzedakis, H. Martlew & M.K. Jones (eds), *Archaeology meets Science: Biomolecular Investigations in Bronze Age Greece. The Primary Scientific Evidence 1997–2003* (Oxford 2008), *Journal of Archaeological Science* 36.2 (February): 568.  
Αιγαιακή Βιβλιοθήκη: BR Dig. Heron 2009
- Kramer-Hajos, M., 2009. Online review of K. Kilian & T. Mühlenbruch, *Die handgemachte geglättete Keramik Mykenischer Zeitstellung. Tiryns, Bd. 15* (Wiesbaden 2007), *Bryn Mawr Classical Review* 2009.09.59.  
[Διαβάστε τη βιβλιοκρισία](#)  
Αιγαιακή Βιβλιοθήκη: Dig. BR Kramer-Hajos 2009
- Lane, M.F., 2009. Online review of Y. Duhoux, Anna Morpurgo Davies, *A Companion to Linear B: Mycenaean Greek Texts and Their World, Volume 1* (Louvain-la-Neuve/Dudley, MA 2008), *Bryn Mawr Classical Review* 2009.03.33.  
[Διαβάστε τη βιβλιοκρισία](#)  
Αιγαιακή Βιβλιοθήκη: Dig. BR Lane 2009
- Lewartowski, K., 2009. Review of M. Georgiadis, *The South-Eastern Aegean in the Mycenaean Period: Islands, Landscape, Death, and Ancestors* (Oxford 2003), *AJA* 113.1 (January): 136-137.  
Αιγαιακή Βιβλιοθήκη: BR Lewartowski 2009
- Loman, V., 2009. Review of P.L. Kohl, *The Making of Bronze Age Eurasia* (Cambridge 2007), *AJA* 113.3 (July): 433-485.  
Αιγαιακή Βιβλιοθήκη: BR Loman 2009
- Mallen, L., 2009. Online review of A. Kotsonas, *The Archaeology of Tomb A1K1 of Orthi Petra in Eleutherna: The Early Iron Age Pottery* (Heraklion 2008), *Bryn Mawr Classical Review* 2009.10.12.  
[Διαβάστε τη βιβλιοκρισία](#)  
Αιγαιακή Βιβλιοθήκη: Dig. BR Mallen 2009
- Matthews, R., 2009. Review of J. Roodenberg & S. Alpaslan Roodenberg (eds), *Life and Death in a Prehistoric Settlement in Northwest Anatolia:*

- The Ilirinar Excavations. Vol. 3, with Contributions on Hacilar-tepe and Menteşe* (Leiden 2008), *AJA* 113.2 (April): 289.  
Αιγαιακή Βιβλιοθήκη: BR Matthews 2009
- Miller Bonney, E., 2009. Online review of E. Kyriakidis, *The Archaeology of Ritual* (Los Angeles 2007), *AJA* 113.3 (July).  
[Διαβάστε τη βιβλιοκρισία](#)  
Αιγαιακή Βιβλιοθήκη: BR Dig. Miller Bonney 2009-Kyriakidis
- Miller Bonney, E., 2009. Online review of R. Koehl, *Aegean Bronze Age Rhyta* (Philadelphia 2007), *AJA* 113.1 (January).  
[Διαβάστε τη βιβλιοκρισία](#)  
Αιγαιακή Βιβλιοθήκη: BR Dig. Miller Bonney 2009-Koehl
- Momigliano, N., 2009. Online review of C. Gere, *Knossos and the Prophets of Modernism* (Chicago 2009), *Bryn Mawr Classical Review* 2009.08.20.  
[Διαβάστε τη βιβλιοκρισία](#)  
Αιγαιακή Βιβλιοθήκη: Dig. BR Momigliano 2009-Gere
- Moore, M.B., 2009. Online review of C. Dehl-von Kaenel, *Geometrische Keramik. Deutschland, Bd. 85. Berlin, Antikenmuseum ehemals Antiquarium, Bd. 10. Corpus Vasorum Antiquorum* (München 2009), *Bryn Mawr Classical Review* 2009.09.49.  
[Διαβάστε τη βιβλιοκρισία](#)  
Αιγαιακή Βιβλιοθήκη: Dig. BR Moore 2009
- Nadig, P.C., 2009. Online review of J. Latacz, T. Greub, P. Blome & A. Wiczorek, *Homer: der Mythos von Troia in Dichtung und Kunst* (München 2008), *Bryn Mawr Classical Review* 2009.05.58.  
[Διαβάστε τη βιβλιοκρισία](#)  
Αιγαιακή Βιβλιοθήκη: Dig. BR Nadig 2009
- Nordquist, G., 2009. Online review of Y. Hamilakis, *The Nation and Its Ruins: Antiquity, Archaeology, and National Imagination in Greece* (Oxford 2007), *AJA* 113.3 (July).  
[Διαβάστε τη βιβλιοκρισία](#)  
Αιγαιακή Βιβλιοθήκη: BR Dig. Nordquist 2009
- Papadopoulos, J.K., 2009. Online review of H. Koukouli-Chyssanthaki, R. Treuil, L. Lespez & D. Malamidou, *Dikili Tash, village préhistorique de Macédoine orientale. Recherches franco-helléniques dirigées par la Société archéologique d'Athènes et l'École française d'Athènes (1986-2001)* (Athènes 2008), *Bryn Mawr Classical Review* 2009.03.32.  
[Διαβάστε τη βιβλιοκρισία](#)  
Αιγαιακή Βιβλιοθήκη: Dig. BR Papadopoulos 2009-Koukouli
- Papadopoulos, J.K., 2009. Online review of S.H. Langdon, *Art and Identity in Dark Age Greece, 1100-700 B.C.E.* (Cambridge/New York 2008), *Bryn Mawr Classical Review* 2009.05.62.  
[Διαβάστε τη βιβλιοκρισία](#)  
Αιγαιακή Βιβλιοθήκη: Dig. BR Papadopoulos 2009-Langdom
- Pedley, J.G., 2009. Review of V. Petrakos (ed.), *Great Moments in Greek Archaeology* (Los Angeles 2007), *AJA* 113.1 (January): 140-141.  
Αιγαιακή Βιβλιοθήκη: BR Pedley 2009
- Primo, A., 2009. Online review of A. Trachsel, *La Troade: un paysage et son héritage littéraire. Les commentaires antiques sur la Troade, leur genèse et leur influence* (Basel 2007), *Bryn Mawr Classical Review* 2009.05.02.  
[Διαβάστε τη βιβλιοκρισία](#)  
Αιγαιακή Βιβλιοθήκη: Dig. BR Primo 2009
- Pullen, D.J., 2009. Online review of W.D. Taylour & R. Janko, *Ayios Stephanos: Excavations at a Bronze Age and Medieval Settlement in Southern Laconia* (London 2008), *Bryn Mawr Classical Review* 2009.09.08.  
[Διαβάστε τη βιβλιοκρισία](#)  
Αιγαιακή Βιβλιοθήκη: Dig. BR Pullen 2009-Taylour
- Pullen, D.J., 2009. Review of E. Weiberg, *Thinking the Bronze Age: Life and Death in Early Helladic Greece* (Uppsala 2007), *AJA* 113.2 (April): 292-293.  
Αιγαιακή Βιβλιοθήκη: BR Pullen 2009-Weiberg
- Rutter, J.B., 2009. Review of R. Jung, *Chronologia Comparata: Vergleichende Chronologie von Südgriechenland und Süditalien von ca*

- 1700/1600 bis 1000 v.u.Z. (Vienna 2006), *AJA* 113.1 (January): 138-139.  
Αιγαιακή Βιβλιοθήκη: BR Rutter 2009
- Shapiro, H.A., 2009. Online review of J. Latacz, T. Greub, P. Blome (eds), *Homer: Der Mythos von Troia in Dichtung und Kunst* (Munich 2008), *AJA* 113.1 (January).  
[Διαβάστε τη βιβλιοκρισία](#)  
Αιγαιακή Βιβλιοθήκη: BR Dig. Shapiro 2009
- Shiple, D.G.J., 2009. Online review of *Proceedings of the Danish Institute at Athens, volume 5* (Athens 2007), *Bryn Mawr Classical Review* 2009.05.07.  
[Διαβάστε τη βιβλιοκρισία](#)  
Αιγαιακή Βιβλιοθήκη: Dig. BR Shiple 2009
- Stronk, J.P., 2009. Online review of M. Robinson, *Schliemann's Silent Partner, Frank Calvert (1828-1908). Pioneer, Scholar and Survivor* (Philadelphia 2006), *Bryn Mawr Classical Review* 2009.01.41.  
[Διαβάστε τη βιβλιοκρισία](#)  
Αιγαιακή Βιβλιοθήκη: Dig. BR Stronk 2009
- Sutter, C.E., 2009. Review of J. Gachet-Bizollon, *Les ivoires d'Ougarit et l'art des ivoiriers du Levant au Bronze Récent* (Paris 2007), *AJA* 113.2 (April): 290.  
Αιγαιακή Βιβλιοθήκη: BR Sutter 2009
- Tubb, J.N., 2009. Review of A.A. Burke, "Walled Up to Heaven": *The Evolution of Middle Bronze Age Fortification Strategies in the Levant* (Winona Lake, Ind. 2008), *AJA* 113.3 (July): 485-486.  
Αιγαιακή Βιβλιοθήκη: BR Tubb 2009
- Tykot, R.H., 2009. Review of S.L. Dyson & R.J. Rowland, *Archaeology and History in Sardinia from the Stone Age to the Middle Ages: Shepherds, Sailors, and Conquerors* (Philadelphia 2007), *AJA* 113.4 (October): 662-663.  
Αιγαιακή Βιβλιοθήκη: BR Tykot 2009
- Walberg, G., 2009. Review of M.L. Galaty & W.A. Parkinson (eds.), *Rethinking Mycenaean Palaces II* (Los Angeles 2007), *AJA* 113.2 (April): 293-294.  
Αιγαιακή Βιβλιοθήκη: BR Walberg 2009
- Weingarten, J., 2009. Online review of R.B. Koehl, *Aegean Bronze Age Rhyta* (Philadelphia 2006), *Bryn Mawr Classical Review* 2009.04.04.  
[Διαβάστε τη βιβλιοκρισία](#)  
Αιγαιακή Βιβλιοθήκη: Dig. BR Weingarten 2009-Koehl
- Wilkinson, T.J., 2009. Review of P. Degryse & M. Waelkens (eds), *Sagalassos VI. Geo- and Bio-archaeology at Sagalassos and in its Territory* (Leuven 2008), *Journal of Archaeological Science* 36.9 (September): 2055-2056.  
Αιγαιακή Βιβλιοθήκη: BR Dig. Wilkinson 2009
- Younger, J.G., 2009. Online review of Y. Duhoux & A. Morpurgo Davies, *A Companion to Linear B: Mycenaean Greek Texts and their World. Vol. 1* (Peeters 2008), *AJA* 113.4 (October).  
[Διαβάστε τη βιβλιοκρισία](#)  
Αιγαιακή Βιβλιοθήκη: BR Dig. Younger 2009-Duhoux
- Younger, J.G., 2009. Review of I. Berg, *Negotiating Island Identities: The Use of Pottery in the Middle and Late Bronze Age Cyclades* (Piscataway 2007), *Cambridge Archaeological Journal* 19.3 (October): 457-459.  
Αιγαιακή Βιβλιοθήκη: BR Dig. Younger 2009-Berg



## 4. ΨΗΦΙΟΠΟΙΗΜΕΝΕΣ ΔΗΜΟΣΙΕΥΣΕΙΣ

**4.1.** Shaw, J.W., Van de Moortel, A., Day, P.M. & Kilikoglou, V., 2001. *A LM IA Ceramic Kiln in South-Central Crete* [Hesperia Suppl. 30], Princeton: American School of Classical Studies at Athens.

[Πατήστε εδώ](#)

**4.2.** Hazzidakis, J., 1921. *Tylissos à l'époque minoenne, suivi d'une note sur les larnax de Tylissos* (traduit du grec par l'auteur avec la collaboration de L. Franchet), Paris: Paul Geuthner.

[Πατήστε εδώ](#)

**4.3.** Schliemann, H., 1874. *Atlas trojanischer Alterthümer. Photographische Abbildungen zu dem Bericht über die Ausgrabungen in Troja*, Leipzig: F.A. Brockhaus.

[Πατήστε εδώ](#)

**4.4.** Caylus, A.C.P., comte de, 1752-67. *Recueil d'antiquités égyptiennes, étrusques, grecques et romaines* (7 vols), Paris: Desant & Saillant.

Vol. I (1752): [πατήστε εδώ](#)

Vol. II (1756): [πατήστε εδώ](#)

Vol. III (1759): [πατήστε εδώ](#)

Vol. IV (1761): [πατήστε εδώ](#)

Vol. V (1762): [πατήστε εδώ](#)

Vol. VI (1764): [πατήστε εδώ](#)

Vol. VII (1767): [πατήστε εδώ](#)

**4.5.** Fimmen, D., 1909. *Zeit und Dauer der kretisch-mykenischen Kultur*, Leipzig: B.G. Teubner.

[Πατήστε εδώ](#)

Για άλλο αντίτυπο: [πατήστε εδώ](#)

**4.6.** Newton, C.T., 1880. *Essays on Art and Archaeology*, London: Macmillan and Co.

[Πατήστε εδώ](#)

## 5. ΧΡΗΣΙΜΟΙ ΔΙΚΤΥΑΚΟΙ ΧΩΡΟΙ

### Calendar House: Clues to Minoan Time from Knossos Labyrinth

*Calendar House* presents evidence that a particular configuration of lunar, solar and stellar astronomy was important in Minoan life and especially visible in Late-period iconography. It incorporates critical feedback received over several years from archaeologists around the world.

[Επισκεφτείτε τον ιστότοπο](#)

### Κύθνος-Βρυόκαστρο. Αρχαιολογική Ανασκαφή

Η πανεπιστημιακή ανασκαφή στη θέση «Βρυόκαστρο» της Κύθνου (Κυκλάδες) άρχισε το 2002 και συνεχίζεται έως σήμερα. Είχε προηγηθεί συστηματική επιφανειακή έρευνα κατά τα έτη 1990-1995 και 2001. Η θέση ταυτίζεται με την αρχαία πόλη της «Κύθνου» της ομώνυμης νήσου των Κυκλάδων, η οποία κατοικήθηκε από τον 10ο αι. π.Χ. έως και τον 6ο-7ο αι. μ.Χ.

[Επισκεφτείτε τον ιστότοπο](#)

## 6. ΝΕΑ ΤΟΥ ΑΙΓΕΑ

### ΕΤΑΙΡΟΙ & ΜΕΛΗ

Η σελίδα των Εταίρων και των Μελών, καθώς και η σελίδα login είναι ακόμη υπό κατασκευή. Ευελπιστούμε να είναι έτοιμες πριν το τέλος του έτους.

Μέχρι σήμερα τα μέλη του Αιγέα είναι 120. Η ετήσια συνδρομή ανέρχεται σε 40 Ευρώ και 30 Ευρώ για προπτυχιακούς φοιτητές αρχαιολογίας. Για Ιδρύματα ανέρχεται σε 60 Ευρώ.

Εάν επιθυμείτε να γίνετε και εσείς μέλος του Αιγέα, υποστηρίζοντας έτσι την προσπάθειά μας, μπορείτε να δείτε όλα τα σχετικά στη σελίδα [ΓΙΝΕ ΜΕΛΟΣ](#).

### ΔΙΑΤΡΙΒΕΣ

#### Settlement and Social Trends in the Argolid and the Methana Peninsula, 1200 – 900 BC.

Catherine (Katie) Lantzas

University of Sheffield 2010 (Nov. 19th)

The central concern of my research is the ideology and socio-economic practices of the communities in the Argolid and the Methana Peninsula that existed during approximately 1200 BC through 900 BC. A thorough examination of mortuary practices, the built environment, ceramic material and metal objects demonstrate that during this transitional period an ideological shift took place alongside complex socio-economic developments.

[Διαβάστε περισσότερα](#)

### ΔΩΡΕΕΣ ΒΙΒΛΙΩΝ ΚΑΙ ΑΝΑΤΥΠΩΝ

Πάνω από 100 βιβλία και ανάτυπα δωρίστηκαν στην Αιγαιακή Βιβλιοθήκη τους δύο τελευταίους μήνες.

Ευχαριστούμε θερμά όλους αυτούς που μας υποστηρίζουν.

[Δείτε τον κατάλογο των δωρεών](#)



## 7. ΕΠΙΜΕΡΟΥΣ ΘΕΜΑΤΑ

### Αρχαιολογικό Έργο στη Μακεδονία και στη Θράκη. ΚΔ' ΣΥΝΑΝΤΗΣΗ. Α' Εγκύκλιος

Θεσσαλονίκη, Σάββατο 12 Μαρτίου 2010  
Προθεσμία υποβολής: 15 Φεβρουαρίου 2011

Η ετήσια 24<sup>η</sup> Συνάντηση για το Αρχαιολογικό Έργο στη Μακεδονία και στη Θράκη θα πραγματοποιηθεί από την Πέμπτη 10 Μαρτίου ως το Σάββατο 12 Μαρτίου 2010 στην αίθουσα τελετών του παλαιού κτηρίου της Φιλοσοφικής Σχολής Α.Π.Θ.

[Περισσότερα](#)



### Κυκλαδικό ειδώλιο πωλείται σχεδόν 17.000.000 δολάρια σπάζοντας κάθε ρεκόρ

Σχεδόν δεκαεπτά εκατομμύρια δολάρια, 16.882.500 για την ακρίβεια, πωλήθηκε χθες στη δημοπρασία του οίκου Κρίστις στη Νέα Υόρκη ένα υπέροχο κυκλαδικό ειδώλιο. Πρόκειται για ένα γυναικείο ειδώλιο που αναπαριστά εγκυμονούσα και είναι του τύπου «Σούστερ μάστερ» (από το όνομα προηγούμενης συλλέκτριας). Δημιουργήθηκε περί το 2400 π.Χ. και η μοναδικότητα όπως και η ποιότητά του ανέτρεψαν κάθε προγνωστικό: ακόμη και ο ίδιος ο οίκος το είχε εκτιμήσει ανάμεσα σε τρία και πέντε εκατομμύρια. Βεβαίως μια τόσο μεγάλη αγορά όπως είναι αυτή των αρχαιοτήτων έχει και τα δικά της μυστικά.

Περισσότερα:

<http://www.ethnos.gr>

[Η περιγραφή του ειδωλίου από τους Christie's Video από τους Christie's με την επερχόμενη δημοπρασία](#)

[Το video δημοπρασίας από τους Christie's](#)

<http://lootingmatters.blogspot.com>

<http://www.dailymotion.com/video>

### The Ideational Archaeological Landscape: Archaeological Sites, Cultural Heritage, Tourism and Public Imagination

Berkeley, 6-8 May 2011

Προθεσμία υποβολής: 31 Δεκεμβρίου 2010

*Session at the Theoretical Archaeology Group USA 2011.*

This session seeks to investigate the politics of the past with reference to archaeological sites and landscapes as objects of deliberate construction of the past as cultural heritage and of tourist consumption, as well as the popular strategies of representing those sites to the public.

[Περισσότερα](#)



### Historic Images of the Greek Bronze Age: The Reproductions of E. Gilliéron & Son.

The Metropolitan Museum of Art. 17 Μαΐου–13 Νοεμβρίου 2011

Έκθεση μιας επιλογής αναπαραγωγών περίφημων μινωικών και μυκηναϊκών έργων τέχνης από τις ιστορικές ανασκαφές του Arthur Evans στην Κρήτη και του Heinrich Schliemann στην ηπειρωτική Ελλάδα. Οι αναπαραγωγές είναι έργα του Ελβετού καλλιτέχνη Émile Gilliéron και του γιου του, οι οποίοι ήταν υπεύθυνοι για την ανασύνθεση των νωπογραφιών στο ανάκτορο της Κνωσού. Οι Gilliéron, έχοντας άμεση επαφή με τα πρωτότυπα έργα, κατασκεύαζαν και πουλούσαν υδατογραφίες βασισμένες στις αυθεντικές νωπογραφίες, αλλά και αντίγραφα περίοπτων έργων. Η δουλειά τους αυτή επέδρασε σημαντικά στη μελέτη της αιγαιακής τέχνης με τη διάδοσή της σε Ευρώπη και Αμερική. Οι αναπαραγωγές των Gilliéron που απόκεινται στο Metropolitan Museum αποτελούν τη μεγαλύτερη συλλογή έργων τους.

URL: <http://www.metmuseum.org>

& <http://www.arxaiologia.gr>



## Ακρωτήρι - Νέα «στέγη» για τα αρχαία της Σαντορίνης

Μαρία Θερμού, Το Βήμα, 16/11/2010

Ως τις 31 Δεκεμβρίου, ενδεχομένως και νωρίτερα, το στέγαστρο του Ακρωτηρίου της Σαντορίνης θα έχει αποκατασταθεί, ενώ στις 31 Μαΐου 2011 το έργο θα παραδοθεί ολοκληρωμένο στους αρχαιολόγους προκειμένου να οργανώσουν τον χώρο ώστε να ανοίξει για το κοινό. Το επεισόδιο της πτώσης τμήματος του στεγάστρου, που εκτός των άλλων στοίχισε τη ζωή σε έναν άνθρωπο, θα θεωρείται λήξαν. Ωστόσο θα έχει περάσει από τότε (23 Σεπτεμβρίου 2005) πολύ περισσότερος χρόνος από τον απαιτούμενο για την αποκατάσταση της ζημιάς, η οποία προκλήθηκε από αστοχία υλικών, στατική ανεπάρκεια, κατασκευαστική διαδικασία κτλ. για επιστήμονες και επισκέπτες.

[Περισσότερα](#)

Διαβάστε επίσης: <http://news.in.gr>



## Darwin's theory of gradual evolution not supported by geological history, scientist concludes

Physorg, 09/11/2010

Charles Darwin's theory of gradual evolution is not supported by geological history, New York University Geologist Michael Rampino concludes in an essay in the journal Historical Biology. In fact, Rampino notes that a more accurate theory of gradual evolution, positing that long periods of evolutionary stability are disrupted by catastrophic mass extinctions of life, was put forth by Scottish horticulturalist Patrick Matthew prior to Darwin's published work on the topic.

[Περισσότερα](#)



## World's oldest Copper Age settlement found

HindustanTimes, 15/11/2010

A "sensational" discovery of 75-century-old copper tools in Serbia is compelling scientists to reconsider existing theories about where and when man began using metal. Belgrade - axes, hammers, hooks and needles - were found interspersed with other artefacts from a settlement that burned down some 7,000 years ago at Plocnik, near Prokuplje and 200 km south of Belgrade. The village had been there for some eight centuries before its demise. After the big fire, its unknown inhabitants moved away. But what they left behind points to man's earliest known extraction and shaping of metal.

[Περισσότερα](#)



## Μνημεία της Νάξου σε κίνδυνο. Οι πολίτες μιλούν γ'αυτά.

Το πρώτο βιβλίο της Αστικής Μη Κερδοσκοπικής Εταιρείας ΜΟΝΥΜΕΝΤΑ κυκλοφόρησε πρόσφατα με την ευγενική υποστήριξη του Ιδρύματος Ιωάννου Φ. Κωστόπουλου. Πρόκειται για τα πρακτικά της ημερίδας-δημόσιας συζήτησης «Μνημεία της Νάξου σε κίνδυνο. Οι πολίτες μιλούν γ'αυτά», η οποία οργανώθηκε με τη συνεργασία του Δήμου Δρυμαλίας στην αυλή του σχολείου στ' Απεράθου, στις 8 Σεπτεμβρίου 2008, στο πλαίσιο του προγράμματος «Τοπικές Κοινωνίες & Μνημεία».

[Περισσότερα](#)



## Brains of Neanderthals and Modern Humans Developed Differently

ScienceDaily, 09/11/2010

Researchers at the Max Planck Institute for Evolutionary Anthropology in Leipzig, Germany have documented species differences in the pattern of brain development after birth that are likely to contribute to cognitive differences between modern humans and Neanderthals.

[Περισσότερα](#)

## Έπαυλη από την Εποχή του Χαλκού στη Γαύδο

Παναγιώτης Γεωργιάδης, *Ελευθεροτυπία*, 27/11/2010

Μπορεί η Γαύδος σήμερα να μην έχει τακτική συγκοινωνία και να ανήκει στις υποβαθμισμένες αναπτυξιακά περιοχές, όμως η εκπαιδευτική ανασκαφή του Τμήματος Ιστορίας-Αρχαιολογίας του Πανεπιστημίου Κρήτης έφερε στο φως ένα σημαντικό εύρημα: μια «έπαυλη» ή «αγρέπαυλη», ανάλογη με τα γνωστά αρχιτεκτονικά συμπλέγματα της μινωικής Κρήτης, συνολικής έκτασης 450-500 τ.μ. Το ανασκαφικό εύρημα προσδιορίζεται χρονολογικά στο πλαίσιο της Εποχής του Χαλκού. Ικανό τμήμα του διατηρήθηκε αδιατάρακτο στο κάτω ισόπεδο μιας διαβρωμένης πλαγιάς, ενώ το υπόλοιπο έχει καταπέσει στην υποκειμένη κλιτύ.

[Περισσότερα](#)



### Επέστρεψαν πολύτιμα οστά

*Τα Νέα*, 24/11/2010

Τον δρόμο της επιστροφής βρήκαν 36 κιβώτια με ανθρωπολογικό υλικό (κυρίως οστά) που προέρχονταν από το αρχαιότερο νεκροταφείο της Αττικής, της Στερεάς και της Πελοποννήσου – το Τσέπι Μαραθώνος – ηλικίας 5.200 ετών και είχαν εξαχθεί νομίμως πριν από 40 χρόνια στη Βιέννη από τον καθηγητή Εμιλ Μπράιτινγκερ, ο οποίος υπήρξε στενός συνεργάτης του έλληνα αρχαιολόγου και ανασκαφέα του Τσεπίου, Σπυρίδωνα Μαρινάτου. Τα κιβώτια μέχρι να επιστραφούν στην Ελλάδα βρισκόνταν στο Μουσείο Φυσικής Ιστορίας της Βιέννης και δεν προερχόταν μόνο από το Τσέπι, αλλά και από άλλες προϊστορικές θέσεις της ηπειρωτικής Ελλάδας, όπως τα Βολιμίδια Μεσσηνίας.

[Περισσότερα](#)



### Απεβίωσε ο Jacques Raison

Ο Γάλλος αρχαιολόγος Jacques Raison πέθανε στις 2 Δεκεμβρίου 2010. Ήταν γνωστός για το έργο του σχετικά με τη Γραμμική Α, και ιδίως για τα δύο βιβλία του για το ανάκτορο της Κνωσού (δημοσιευμένα το 1969 & 1988).

## ΝΗΣΙΑ ΤΟΥ ΑΝΕΜΟΥ. Ο Θαλάσσιος πολιτισμός του Αιγαίου κατά την Πρώιμη Εποχή του Χαλκού. Πανεπιστήμιο της Χαϊδελβέργης (27 Νοεμβρίου 2010 - 24 Ιουλίου 2011)

Έκθεση η οποία διοργανώνεται από το Πανεπιστήμιο της Χαϊδελβέργης. Διακρίνεται σε τρεις θεματικές ενότητες. Η πρώτη ενότητα παρουσιάζει τη ζωή των κατοίκων των νησιών, καθώς και των παραθαλάσσιων περιοχών. Η δεύτερη ενότητα εξετάζει την ανάπτυξη της ναυτιλίας με τα (σχετικά) υλικά και εργαλεία, καθώς και την χρήση των πλοίων. Στην τρίτη θεματική ενότητα παρουσιάζονται οι χερσαίες εγκαταστάσεις του ναυτικού πολιτισμού.

<http://www.klassische-archaeologie.uni-hd.de>



### The Prehistory of Compassion: Neanderthals Cared Too

*Heritage Key*, 05/10/2010

New research by archaeologists at the University of York suggests that it is beyond reasonable doubt Neanderthals – often misrepresented as furry, primitive caveman hobbling about – had a deep seated sense of compassion. Dr Penny Spikins, Andy Needham and Holly Rutherford from the university's Department of Archaeology examined the archaeological record in search for evidence for compassionate acts in early humans. These illustrate the way emotions began to emerge in our ancestors six million years ago, which developed into the idea of 'compassion' we know today.

[Περισσότερα](#)



### Nestor (November 2010)

Το τεύχος του Νοεμβρίου του περιοδικού *Nestor* (37.8 - 2010) διατίθεται σε ψηφιακή μορφή.

[Πατήστε εδώ](#)

## Fertile Crescent farmers took DNA to Germany

Rebecca Jenkins, *ABC Science*, 10/11/2010

DNA evidence suggests that immigrants from the Ancient Near East brought farming to Europe, and spread the practice to the region's hunter-gatherer communities, according to Australian-led research. A genetic study of ancient DNA, published in *PLoS Biology* today, adds crucial information to the long-running debate about how farming was introduced to Europe's nomadic hunter-gatherer societies almost 8000 years ago. An international research team, led by University of Adelaide experts, compared ancient DNA from the remains of Early Neolithic farmers at a burial site in central Germany with a large genetic database of European and Eurasian populations. They found that these early farmers had a unique and characteristic genetic signature, suggesting "significant demographic input from the Near East during the onset of farming".

[Περισσότερα](#)



### Έκπληκτοι!!!

Filoi Arxaiologikou Ergou Krhths, 01/12/2010

Έκπληκτοι άκουσαν οι φοιτητές του Πανεπιστημίου Κρήτης, το βράδυ της Κυριακής της 28 Νοεμβρίου 2010, κατά τον αποχαιρετισμό στην καταληκτική συνεδρία της 11ης Παγκρήτιας Συνάντησης για το Αρχαιολογικό Έργο στην Κρήτη, την ΓΓ του ΥΠΠΟΤ κ. Λ. Μενδώνη να προβαίνει αφενός σε ατυχείς υπαινιγμούς για την «απουσία των φοιτητών του Πανεπιστημίου από τις εργασίες της Συνάντησης», αφετέρου σε ουσιαστικούς μεν, κεκαλυμμένους δε, απαξιωτικούς, ενίοτε μάλιστα και σχεδόν υβριστικούς, χαρακτηρισμούς κατά των παρευρισκομένων και μη πανεπιστημιακών δασκάλων και των άλλων συναδέλφων του κλάδου.

[Περισσότερα](#)



## Researchers Dispute Report on Early Butchers

Sindya N. Bhanoo, *New York Times*, 15/11/2010

A report in August that the early ancestors of humans used stone tools to butcher meat at least 3.4 million years ago is being challenged by other researchers, who say that the study misinterpreted cut marks in animal bones. "They look like cut marks made from stone tools, but they are not," said Manuel Domínguez-Rodrigo, an archaeologist at the Complutense University of Madrid in Spain and one of the authors of the new report, published in *The Proceedings of the National Academy of Sciences*. "They look very different when you look at them microscopically."

[Περισσότερα](#)



### Neanderthals: how needles and skins gave us the edge on our kissing cousins

*Guardian*, 5/12/2010

On the ground floor of the Natural History Museum in London, arrays of Formica-covered cabinets stretch from floor to ceiling and from one end of the great building to the other. Some of nature's finest glories are stored here: pygmy hippo bones from Sicily, mammoth tusks from Siberia and skulls of giant sloths from South America. Many treasures compete for attention, but there is one sample, kept in a small plywood box, that deserves especial interest: the Swanscombe skull.

[Περισσότερα](#)



### Neanderthals Lived Fast, Died Young

Jennifer Viegas, *Discovery News*, 15/1/2010

Neanderthals reached full maturity faster than humans do today, suggests a new examination of teeth from 11 Neanderthal and early human fossils. The findings, detailed in the latest *Proceedings of the National Academy of Sciences*, portray Neanderthals as a live fast and die young species. Our characteristically slow development and long childhood therefore appear to be recent and unique to *Homo sapiens*.

[Περισσότερα](#)

## New Statistical Model Moves Human Evolution Back Three Million Years

ScienceDaily, 05/11/2010

Evolutionary divergence of humans and chimpanzees likely occurred some 8 million years ago rather than the 5 million year estimate widely accepted by scientists, a new statistical model suggests. The revised estimate of when the human species parted ways from its closest primate relatives should enable scientists to better interpret the history of human evolution, said Robert D. Martin, curator of biological anthropology at the Field Museum, and a co-author of the new study appearing in the journal *Systematic Biology*.

[Περισσότερα](#)



## Σκελετός ανδρός της Χαλκολιθικής περιόδου με αιχμή βέλους στη σπονδυλική στήλη βρέθηκε στην Τουρκία

Αρχαιολογία και Τέχνες, 9/12/2010

Ο άνδρας ήταν περίπου 30 ετών. Τραυματίστηκε στη σπονδυλική στήλη από αιχμή βέλους. Ο θάνατος ήταν σύντομος και προκλήθηκε από την ακατάσχετη αιμορραγία. Το μοιραίο συμβάν έγινε κοντά στο χωριό του, όπου μεταφέρθηκε νεκρός για να ταφεί. Οι λεπτομέρειες για τον παραπάνω θάνατο ενός άνδρα στη σημερινή Τουρκία αφορούν ένα γεγονός που πραγματοποιήθηκε πριν 8.500 χρόνια και ήρθε στο φως μετά από ανασκαφή τύμβου της Χαλκολιθικής Περιόδου στην περιοχή Bursa.

Περισσότερα: <http://www.arxaiologia.gr>  
Διαβάστε και το αγγλικό άρθρο: [todayszaman.com](http://todayszaman.com)



## Τρύπες σε δεκαέξι μουσεία

Έθνος, 29/11/2010

Όλες οι πτυχές της χρήσης της στην Ιστορία της ανθρωπότητας μέσα από 200 εκθέματα σε έναν Μουσειακό Περίπατο που διοργανώνουν οι Νύχτες Πρεμιέρας.

[Περισσότερα](#)

## Modern Humans Mature More Slowly Than Neanderthals Did, Analysis of Teeth Suggests

ScienceDaily, 15/11/2010

A sophisticated new examination of teeth from 11 Neanderthal and early human fossils shows that modern humans are slower than our ancestors to reach full maturity. The finding suggests that our characteristically slow development and long childhood are recent and unique to our own species, and may have given early humans an evolutionary advantage over Neanderthals. The research, led by scientists at Harvard University, the Max Planck Institute for Evolutionary Biology (MPI-EVA), and the European Synchrotron Radiation Facility (ESRF), is detailed in the *Proceedings of the National Academy of Sciences*. "Teeth are remarkable time recorders, capturing each day of growth much like rings in trees reveal yearly progress," says Tanya M. Smith, assistant professor of human evolutionary biology at Harvard.

[Περισσότερα](#)



## Δίολκος για 1500 χρόνια

Ναυτεμπορική

Μια ταινία 22 λεπτών, δημιουργημένη με το σύστημα του animation (εικονοκινητική τεχνική) αναπαριστά με μοναδικό τρόπο το εξαιρετικό μνημείο τεχνικού πολιτισμού της αρχαίας Ελλάδας, τον Δίολκο: μια οδό από ξηράς για την μεταφορά πλοίων ανάμεσα στον Σαρωνικό και τον Κορινθιακό κόλπο κατά μήκος του Ισθμού της Κορίνθου, τότε που δεν υπήρχε ο πορθμός. Η ταινία παρουσιάζει πολλές άλλες τεχνολογικές λεπτομέρειες, αλλά σκηνές της ζωής των ναυτικών εκείνης της μακρινής εποχής: τυχερό παιχνίδι, επίσκεψη στον ναό του Ποσειδώνα, γλέντι σε καπηλειό, καθώς και μια συναισθηματική συντυχία. Δημιουργοί της ταινίας είναι οι Θ.Π. Τάσιος, Ν. Μήκας, Γ. Πολύζος, οι οποίοι έχουν λάβει ως τώρα δύο βραβεία.

[Δείτε την ταινία](#)

## Bronze Age Civilization Spotted in Old Photographs

*Discovery News, 12/10/2010*

Traces of a previously unknown Bronze Age civilization have been discovered in the peaks of Russia's Caucasus Mountains thanks to aerial photographs taken 40 years ago, researchers said Monday. "We have discovered a civilization dating from the 16th to the 14th centuries B.C., high in the mountains south of Kislovodsk," in Russia's North Caucasus region, Andrei Belinsky, the head of a joint Russian-German expedition that has been investigating the region for five years, said.

[Περισσότερα](#)



## Zominthos: Field Notes 2010: Week 4

The final week of excavations in Area 1 yielded interesting information about the building's history. First, up to now, we had found three destruction layers—one from the Roman period and two from Minoan times. The first Minoan layer was discovered in Sectors II, III, and IV. The second, in Sector II, contained not only at least six fruit stands and one *kyathos* bowl, but also one wall, which we called A, that extends parallel to the north wall and occupies most of the north side of Sector II.

[Περισσότερα](#)



## Farmers slowed down by hunter-gatherers: Our ancestors' fight for space

Agricultural – or Neolithic – economics replaced the Mesolithic social model of hunter-gathering in the Near East about 10,000 years ago. Research published today, Friday, 3 December 2010, in *New Journal of Physics* (co-owned by the Institute of Physics and the German Physical Society), details a physical model, which can potentially explain how the spreading of Neolithic farmers was slowed down by the population density of hunter-gatherers.

[Περισσότερα](#)

## ΣΠΗΛΑΙΟ ΣΧΙΣΤΟΥ: Οι πρώτοι κάτοικοι της Αττικής... ζούσαν στο όρος Αιγάλεω, το 10.000 π.Χ!

Ο αρχαιότερος κάτοικος της Αττικής ζούσε στο όρος Αιγάλεω με θέα τη θάλασσα, κυνηγούσε στα δάση της περιοχής ελάφια, ψάρευε στα πλούσια νερά του Σκαρामαγκά και κατοικούσε στο Σπήλαιο Σχιστού, πάνω από την ομώνυμη σημερινή λεωφόρο.

[Περισσότερα](#)

## Ταφικές πρακτικές και κοινωνική οργάνωση κατά τη Μέση Εποχή του Χαλκού

*Η Έρευνα, 28/11/2010*

Ποιες είναι οι ταφικές πρακτικές και η κοινωνική οργάνωση στη Θεσσαλία κατά τη μέση εποχή του χαλκού; Τι δείχνει σχετική έρευνα; Η Κασσάνδρα Σισμάνη, αρχαιολόγος, απόφοιτος του τμήματος Ιστορίας και Αρχαιολογίας του Α.Π.Θ. και κάτοχος μεταπτυχιακού διπλώματος με ειδίκευση στην Προϊστορική Αρχαιολογία του τμήματος Ιστορίας και Αρχαιολογίας του Α.Π.Θ. με βάση σχετική μελέτη, φωτίζει άγνωστες πτυχές της Θεσσαλικής κοινωνίας στη Μέση Εποχή του Χαλκού.

[Περισσότερα](#)

## Στο Αζερμπαϊτζάν το αρχαιότερο γνωστό αλατωρυχείο του κόσμου

*Αρχαιολογία & Τέχνες, 29/11/2010*

Η οικονομική και συμβολική σημασία του αλατιού για τον αρχαίο και μεσαιωνικό κόσμο είναι τεράστια και πασίγνωστη. Το αλάτι συγκαταλέγεται στις πρώτες εμπορεύσιμες σπάνιες πρώτες ύλες (μαζί με τον οψιδιανό και το χαλκό), με αποτέλεσμα να θεωρείται ως έναυσμα για τις απαρχές εμπορίου μεγάλης εμβέλειας σε εποχές πριν την εφεύρεση της γραφής.

Περισσότερα: <http://www.arxaiologia.gr>

Διαβάστε και το αγγλικό άρθρο: [sciencedaily.com](http://sciencedaily.com)

## Μια Ατλαντίδα στον Περσικό Κόλπο

Αρχαιολογία & Τέχνες, 10/12/2010

Όαση του Περσικού Κόλπου. Έτσι αποκαλεί ο Βρετανός αρχαιολόγος Jeffrey Rose μια μεγάλη έκταση βυθισμένη σήμερα κάτω από τη θάλασσα, στον Περσικό Κόλπο. Μια έκταση η οποία αποτελούσε κάποτε μια εύφορη κοιλάδα και που έγινε «σπίτι» για ορισμένους από τους πρώτους ανθρώπους που έφτασαν να αναπτύξουν αξιόλογο πολιτισμό. Λίγα είναι γνωστά για αυτήν την Ατλαντίδα της Ανατολής, η οποία αναδύεται στην σύγχρονη αρχαιολογική βιβλιογραφία με αρκετά έμμεσο τρόπο: μια σειρά καταλοίπων κατά μήκος των ακτών του Κόλπου που παρουσιάζουν αρκετά υψηλό επίπεδο εξέλιξης σε σύντομο χρονικό διάστημα.

Περισσότερα:

<http://www.arxaiologia.gr>

Δείτε επίσης τους αγγλικούς ιστοχώρους:

<http://www.sciencedaily.com>

<http://www.pasthorizons.com>



## Did Climate Change Drive Prehistoric Culture Change?

Michael Balter, *Science*, 6-12-2010

Earth is warming, climate researchers say, and sooner or later we will have to adjust our lifestyles if we want to adapt and survive. Perhaps we should take a cue from earlier occupants of North America. A new study finds a strong correlation between changing climate and changing culture in the prehistoric United States. Archaeologists divide the prehistory of North America into three broad cultural phases: the Paleoindian, Archaic, and Woodland periods.

[Περισσότερα](#)



## Σειρά διαλέξεων στη Νέα Υόρκη με πρωτοβουλία του Μουσείου Κυκλαδικής Τέχνης

Σειρά διαλέξεων στη μνήμη της Ντόλλης Γουλανδρή θεσπίζει το Μουσείο Κυκλαδικής Τέχνης σε συνεργασία με το Μητροπολιτικό Μουσείο της Νέας Υόρκης. Στο πλαίσιο αυτής της συνεργασίας, μία φορά κάθε χρόνο ένας σπουδαίος ομιλητής από το χώρο της αρχαιολογίας θα δίνει μια ομιλία στην Νέα Υόρκη με θέμα τον πολιτισμό που αναπτύχθηκε κατά την αρχαιότητα στις Κυκλάδες αλλά και σε άλλες κοιτίδες του ελληνικού χώρου. Στόχος αυτής της κοινής δράσης είναι η ενίσχυση των ιστορικών δεσμών των δύο μουσείων και αποτελεί ένα πρώτο βήμα για τις μελλοντικές πρωτοβουλίες που σχεδιάζει το Μουσείο Κυκλαδικής Τέχνης.

Περισσότερα:

<http://news.in.gr>

<http://www.metmuseum.org>

<http://www.cycladic.gr>



## Archaeological amazements from Bulgaria: 5 thousands year old burials (Chirpan Project)

*Examiner*, 2/12/2010

Bulgaria is one of the archaeologically richest countries in the world. Archaeology is a highly prestige profession there with huge media interest in everything what has been discovered. Recently, thanks especially to young generations archaeologists, more information has begun to be published online. An excellent example is 2009-2010 Project *Archaeological examination of a Thracian-Roman Dynasty Centre in the region of the Chirpan Eminences* directed by Dr Milena Tonkova with team.

Among the new discoveries within this project is the Early Bronze Tumulus Malkata Momina Mogila near Chirpan in South Bulgaria, Bratya Daskalovi municipality. Sadly, but significantly for science, several children's burials were unearthed in this Tumulus (single and a group burial) together with two adolescents, two adults and a baby.

[Περισσότερα](#)



*Καλά Χριστούγεννα και ευτυχισμένο το Νέο Έτος!*

*Εάν γνωρίζετε άλλα νέα ή εκδηλώσεις ή θέλετε να γνωστοποιήσετε κάποια πρόσφατη δημοσίευσή σας, στείλτε μας ένα email για να τα συμπεριλάβουμε σε κάποια από τα επόμενα ενημερωτικά δελτία ή στον δικτυακό τόπο του Αιγέα.*

Αιγεύς – Εταιρεία Αιγαιακής Προϊστορίας  
Λητούς 6, 15124 Μαρούσι, Αθήνα  
Email: [info@aegeussociety.org](mailto:info@aegeussociety.org), URL: [www.aegeussociety.org](http://www.aegeussociety.org)

**Χρειάζεται να εκτυπώσετε το δελτίο αυτό; Παρακαλούμε, σκεφτείτε το περιβάλλον!**